GUERNSEY
BREEDERS' JOURNAL

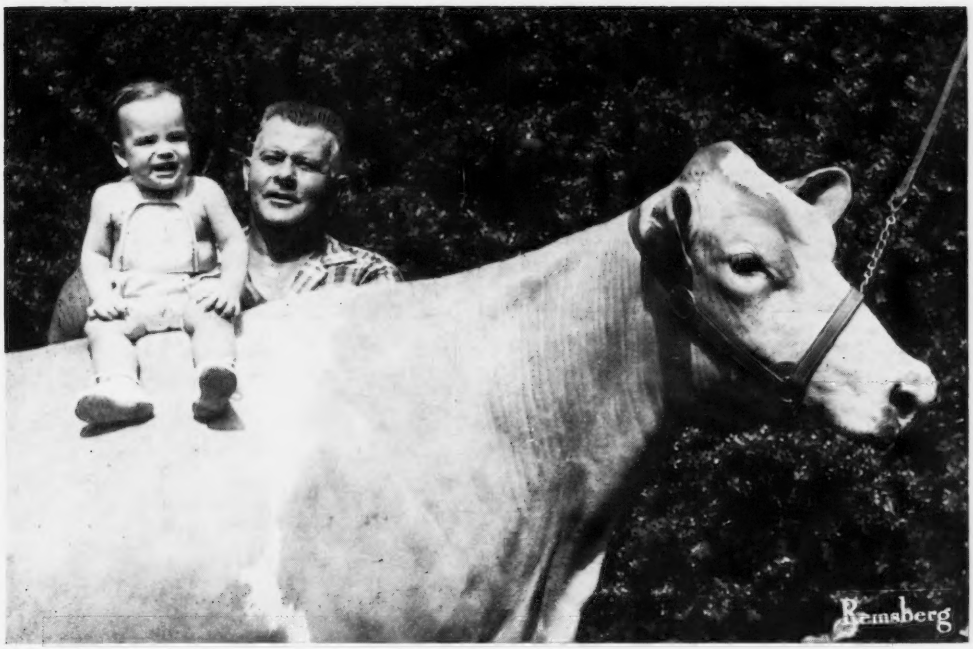

September 7
1967

DEDICATED TO BREED PROGRESS

GOLDEN GUERNSEY MILK PRODUCTS

FOREMOST GUERNSEYS

Foremost Footprint

Foremost in Name and Breeding Fame

4 HEAD Consigned . . .

29TH MISSOURI ANNUAL STATE SALE

Livestock Pavilion — University of Missouri, Columbia, Missouri — October 2, 1967

Langwater Foremost

FOREMOST VALOR MIMOSA

(VG '65 '66)
Born April 15, 1962
9970—455—Jr2HIR—305—2x
8630—379—Jr3DHIR—305—2x
10040—478—Jr4DHIR—305—2x
Due October 1, to **Nance.**

Sire: **Foremost Happy Valor**
10 daus., 15 rec. av. 10667—4.4%—466 (M.E.—305—2x), 15 cl. av. 83%.

Dam: **Foremost Missourian R. Mimosa**
7462—332—Sr2HIR—305—2x

Daughters Of **Mimosa's** Service Sire And Paternal Sisters To **B Marjorie**

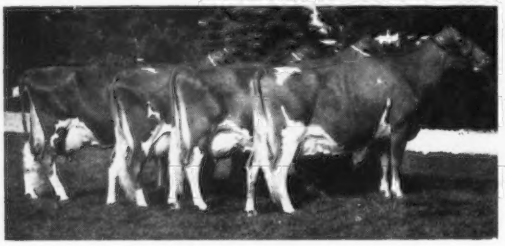

Get of Norgert's Royal Nance
1st Sr. Get, National, 1965.
All-American Sr. Get, 1965.
Res. All-American Sr. Get, 1966.

FOREMOST HAPPY FANNY

Born May 17, 1965
Will be fresh and selling open.

Sire: **LushAcres Hermes' Happy Fella**
38 daus., 68 rec. av. 10806—4.7%—504 (M.E.—305—2x), 31 cl. av. 83.3%.

Dam: **Pre-Eminent Proud Fanny Glen**
10078—514—Jr2HIR—305—2x
11575—579—Sr4HIR—305—2x
11190—485—5DHIR—305—2x

Rilma's Sire's Dam And Granddam Of Foremost Happy Valor — sire of Mimosa

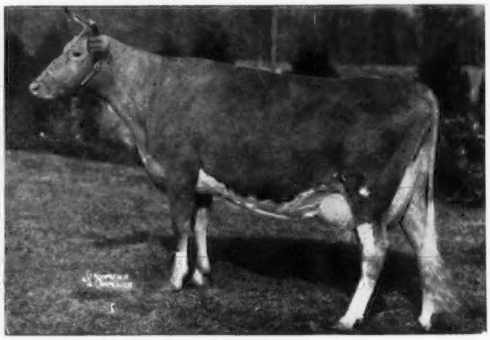

Foremost Footprint's Quality (E '57 '63)
Liebers Trophy winner, 1963. 17533—889—Jr4—365C—3x, 19514—979—5yr3—365—3x, 16369—720—11HIR—365—2x. Production to date, 169,112M — 7,919F. Granddaughter of Foremost Quantity (E), Liebers Trophy Winner, 1952.

FOREMOST NANCE B MARJORIE

Born July 7, 1965
Due October 18, 1967 to **Norgert's Nance Forward**

Sire: **Norgert's Royal Nance**
GOLD ★ SIRE

Dam: **Foremost Bondsman J Marjorie**
10102—466—Sr2HIR—305—2x
12768—619—Sr3HIR—335—2x

Next Dam: **Foremost Footprint J Marjorie**
8 records include —
13920—634—Jr3HIR—365—2x

FOREMOST ACE RILMA

Born July 7, 1965
Due October 23 to **Foremost Q.J.C.'s Valiant,** a son of **Northern Hermes' Valorie** (VG), 14434—598—Jr4HIR—305—2x.

Sire: **Foremost Happy Ace**
A son of Quality — above.

Dam: **Foremost Happy J.C. Rilma** (VG)
10046—456—Jr2HIR—305—2x

Next Dam: **Foremost J.C.'s Rilma** (VG 7 times)
10 records, all over 10,000 lbs., including 15832—675—Sr3—365C—3x.

We are also consigning 2 choice bred heifers of our usual Quality to the KANSAS STATE SALE, October 21, 1967, Fairgrounds, Hutchinson, Kansas.

FOREMOST GUERNSEYS

Department of Dairy Husbandry, University of Missouri, Columbia, Missouri — Telephone GIbson 9-9141
Farm located on Highway 40, eight miles west of Columbia
Address correspondence to Foremost Farm, R.R. 5, Columbia, Missouri 65201
Telephones — Farm Office: Area Code 314—445-4009 — Supt's Residence: Area Code 314—445-4902

L. R. RAINEY	J. E. EDMONSON	A. C. RAGSDALE	BRYAN LAIL
Superintendent	Dept. Chairman	Professor Emeritus	Herdsman

This Fellow Carried An Ad In The Sire Issue — And Added Some "Green" To The Tree

18TH ANNUAL FARM AND SIRE DIRECTORY

NOVEMBER 23, 1967, GUERNSEY BREEDERS' JOURNAL

Put It To Work For You!

SELL BULLS and PROMOTE HERD SIRES

Get Your Share Of The Market . . . ADVERTISE YOUR HERD — FEATURE YOUR BREEDING PROGRAM — OFFER GOOD BULL CALVES FOR SALE — BE LISTED IN THE SPECIAL "FARM AND SIRE" DIRECTORY SECTION OF THE **NOVEMBER 23, 1967 GUERNSEY BREEDERS' JOURNAL.**

BULL BARGAIN OFFERINGS . . . There is a demand for good bull calves and proved sires. MORE AND MORE DAIRYMEN ARE COMING TO REALIZE THAT — **it pays to "own their own herd sires,"** even if they also use artificial insemination. **Here are the facts** — The first 32 sales reported to the Journal in 1966, showed 50 bulls sold for an average of $672.10. The first 30 sales reported in 1967, showed 69 bulls sold for an average of $1,004.89 (this does not include McDonald Farms R.L. Dividend).

LET'S OFFER SOME GOOD ONES! . . . Select one or more good bull calves that you can honestly recommend, and offer them for sale in your advertisement in the special FARM and SIRE issue.

STRESS YOUR HERD SIRES — FEATURE TOP BROOD COWS IN YOUR HERD . . . Sell your herd and breeding program. Let prospective buyers know where you are located, what you are doing, the bloodlines you are following, and what you have to sell.

Send Your Copy Or Space Reservation Today

Closing Date Is Monday, October 16, 1967

Assistance Gladly Given In Preparing Advertising Copy

CHEDCO FARM

1922 - 1967

It is with deep regret that we announce the death on August 16 of Dr. Earle B. Hopper, who had been associated with Chedco Farm in various capacities since 1923.

He had been in charge of the Health of the Herd since that time, and from 1923 until 1959 he was associated with the Herd in an advisory capacity also.

At the time of the Fairlawn Dispersal, in 1959, he took over the Active Management of the farm, which he was forced to relinquish in 1963 due to health reasons.

Since 1963 he had continued his residence at Chedco, and was associated with the operation on a Consultant basis.

His presence and experience will be missed greatly.

We are happy to say that Mrs. Hopper will continue to make her residence here, and will be pleased to see any of her Guernsey Friends when they visit Chedco.

Charles E. Cotting

Index of Advertisers

Alphaba Farm — Miss. .....Dir. 21
American Breeders Service — Wis. .....Dir. 10
Antietam Farm — Pa. 409
Attebroc Farm — N. Y. 331
Austin Farms — Miss. .....Dir. 20
Bogue Chitto Dairies — La. ....Dir. 12
Brandes Guernsey Farm — Texas .....Dir. 45
Burrows Farm — Tenn. .....Dir. 37
Chedco Farm — Mass. 326
Clarkdell Farm — Miss. .....Dir. 20
Clear View Farm — Miss. .....Dir. 21
Clover Farms — La. .....Dir. 12
Clover Leaf Guernsey Farm — La. .....Dir. II Cover
Cooper Farms — Okla. .....Dir. 30
Curtiss Breeding Service, Inc. — Ill. .....Dir. 25
Da-Belle Farm — Miss. .....Dir. 24
East Tenn. A.B.A. — Tenn. ....Dir. 35
Elkhart Co. G. B. A. — Ind. 423
Fauver Hill Farm — Wis. 413
Foremost Guernseys — Mo. ..II Cover
Garey Cattle Sales — Pa. 354
Gaylord Guernsey Farm — Okla. .....Dir. 28, 29
Gayoso View Farm — Miss. ....Dir. 19
George Sales Service — Ind. 410
Gill's Guernsey Farm — Miss. .....Dir. 24
Glen Ella Farm — La. .....Dir. 12
Golden Dew Guernsey Farm — Okla. .....Dir. 26
Gonterman Guernsey Farm — Okla. .....Dir. 31
Green Bros. Guernsey Farm — La. .....Dir. 11
Green Pastures Plantation — La. .....Dir. 18
Guernsey Breeders' Journal — N. H. 325
Happy Hollow Farm — Wis. 422
Heirtzler, C. A. — La. .....Dir. 17
Hi-Hill Farm — Miss. .....Dir. 20
Hillcrest Farms — Texas .....Dir. 45
John Potts Farm — Okla. .....Dir. 34
Kleinpeter Farm's Dairy, Inc. — La. .....Dir. 16, IV Cover
Lankart Farm — Texas .....Dir. 47
Lavon Farm — Texas .....Dir. 46
Lenull Farm — Minn. 422
Lockwood Farm Dairies — La. .....Dir. 18
Long Acres Farm — La. .....Dir. 17
Los Angeles Co. Fair — Calif. 410
Louisiana A. B. C. Inc. — La. .....Dir. 14, 15
Louisiana State University — La. .....Dir. 13
McDonald Farms — N. Y. .....415, IV Cover
Meacham, Hardin M. & Ralph H. — Tenn. .....Dir. 34
Meadow Branch Farm — Tenn. .....Dir. 41
Merck & Co. — N. J. 355
Merryman Co. — Md. .....414, 418, 419, 424, IV Cover
Miller Brothers — Miss. .....Dir. 18
Millican Farms — La. .....Dir. 17
Minnesota, University of — Minn. 412
Mt. Ararat Farms — Md. ....III Cover
Mungle's Dairy — Okla. ....Dir. 32, 33
Nelson-Dykes Co. — Texas 354
North American Dairy Show — Ohio 417
Northeastern Breeders Assn. — Pa. 416
Oberland Farms — Tenn. .....Dir. 42
Oregon Orchardgrass Seed Producers — Ore. 354
Overland Hill Farm — Tenn. .....Dir. 44
Pleasant Hill Farm — Miss. .....Dir. 26
Purity Dairies — Tenn. .....Dir. 42
Quailes Crest Farm — Miss. ....Dir. 21
Ralston-Purina Co. — Mo. 353
Ridgeway Farm — Tenn. ....Dir. 38, 39
Roanoke Ranch Guernsey Farm — La. .....Dir. 17
Rose-Owen Guernseys — Tenn. .....Dir. 43
Silver Leaf Farm — Tenn. .....Dir. 41
Smithside Farm — Pa. 416
Soft Gold Dairy, Inc. — Okla. .....Dir. 27
Stony Batter Farm — Conn. 356
Sunny Meadows Farm — Tenn. .....Dir. 40
Tennessee A.B.A. — Tenn. .....Dir. 36
Toles, Harold — N. Y. 354
Transcript Printing Co. — N. H. 352
Twin Oaks Farm — Tenn. .....Dir. 45
Valleyland Farm — Minn. 412
Van Dervort Studio — N. Y. 354
Walker Farms — Miss. .... Dir. 22, 23
Walker-Roemer Dairies, Inc. — La. .....Dir. 48
Walker's Cloverland Dairy — La. .....Dir. III Cover
Wasson Farm — Ark. .....Dir. 9
Wern Farms — Wis. 411
Wetmore, Fred C. — Ohio 354
Womac Farms — Tenn. .....Dir. 36
Woods, Mort — Okla. .....Dir. 31
Yellow Creek Farm — Ind. 420, 421

Chat . . .

VERNE A. ADAMS, Sales and Promotion Manager of NEBA, R. D. 2, Tunkhannock, Pa. 18657, informs the Journal that they have an order for 50 daughters of Woodacres Master Chief, age eight to ten months, for export on October 1. If you have "Master Chief" daughters and are interested please contact Stan Wiggin, sire analyst, at the NEBA office.

DAVID WILKES, Phelps, N. Y., a member of the Phelps Central School Future Farmers of America, was selected New York State FFA Guernsey Champion. For this honor, K. C. Sly, President of the New York State Guernsey Breeders' Co-Op., Inc., presented a $25.00 Savings Bond to David at the Future Farmers of America State Convention on May 5 and 6.

DONNA FERN EASTMAN, daughter of Mr. and Mrs. George N. Eastman, Peterborough, N. H., became the bride of Phillip Berry, Manchester, N. H., on August 12. Congratulations and best wishes.

The 1966 NORTH CAROLINA DHIA ANNUAL REPORT lists 97 cows with a cumulative lifetime total butterfat production of over 4,000 lbs., 30 of which were Guernseys. The top three were Guernseys, with first place going to Clear Springs Landmark Rona, from Croasdaile Farm, Durham, with 123,250 lbs. of milk and 6,840 lbs. of fat in 12 lactations. In second place was Kildaire's Goldielock, from Kildaire Farm, Cary, with 138,930 lbs. of milk and 6,622 lbs. of fat in 13 lactations, while in third place was McPherson Farms Ray Katie, from H. C. Carr, Chapel Hill, with 117,950 lbs. of milk and 6,354 lbs. of fat in 11 lactations. This is a good testimonial to the productivity and longevity of North Carolina Guernseys.

Reserve A Prefix Name

A herd prefix used in naming registered Guernseys will be reserved upon request, providing the name has not been previously used by another breeder. There is no charge for reservation of a prefix for your exclusive use. Simply write the Herd Register Division, and we will check and advise you if the prefix can be reserved.

If you are not using a herd prefix in naming your cattle, we recommend that you do so. Make up a prefix name which will be original and can be reserved for your exclusive use. This can usually be done by using parts of your own name or a combination of parts of names of members of your family. Or the location, typography or distinctive characteristics of your farm might be used.

Select a prefix which is short, easy to say and remember. Personal names or names of towns cannot be reserved as prefixes. Send us three or four choices of a prefix for your herd in order of preference. We will reserve the first one available for your exclusive use. Be sure to let us know the names of any members of your family who will also use the prefix in naming their animals.

Unless you reserve a prefix, you have no assurance it will not be used by someone else.

Second Class postage paid at Peterborough, New Hampshire

Chat In Pictures

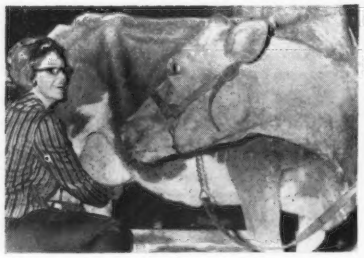

The St. Louis, Mo., Globe-Democrat, for April 19, 1967, carried a special feature on their Modern Living Show. Interesting exhibits, fashions, music, demonstrations, refreshments and fun were the main ingredients of the show at Kiel Auditorium's Exposition Hall. Gerry Secker, field representative of the Missouri G. B. A., arranged to have a Guernsey on display to represent Valley Farms Dairies, the St. Louis distributor of Golden Guernsey Milk Products. Pictured above is Mrs. Mary Ann Siegele, official milkmaid for the show.

Tommy Spahr, Bristol, Va., a senior in Dairy Science at Virginia Polytechnic Institute, Blacksburg, Va., presenting the VPI Dairy Club Achievement Award to W. Clark Fleming, Jr., Virginia Beach, Va., for outstanding contributions to the Dairy Industry.

Charles Henderson, kindergartener at Lewis School, Carbondale, Ill., finds out where milk comes from as he takes a turn at trying to squeeze a few squirts from gentle Cynthia, Guernsey cow at the Southern Illinois University Dairy Center. Young Henderson and about 20 of his classmates visited the SIU livestock centers one May morning to learn firsthand about cows, hogs and sheep. William Doerr, supervisor of the SIU farms, says 560 pupils from 14 area nursery, kindergarten, and grade school classes visited the dairy, poultry, beef, sheep and swine centers of the School during seven weeks in April and May. The teachers make advance arrangements with Mr. Doerr for the visits, and herdsmen at the animal centers show and explain the animals to the children.

The party is over and "Grand Duke" has gone to ABS. "Fond Gay Duchess" continues to milk. Jimmy says we had better start to promote the herd and breeding program. Dick didn't argue. Left to right: James C. Walker, Johnny Walker, R. G. Price, Glendon Adams, James C. Walker, Jr., and L. J. Lane.

June Dairy Month got a boost from members of the Florida State Cabinet and Governor Claude Kirk, who accepted the gift of a registered Guernsey calf from Commissioner of Agriculture Doyle Conner, on behalf of Florida's dairy industry. Dairy Princess, Elaine Moore, looks on.

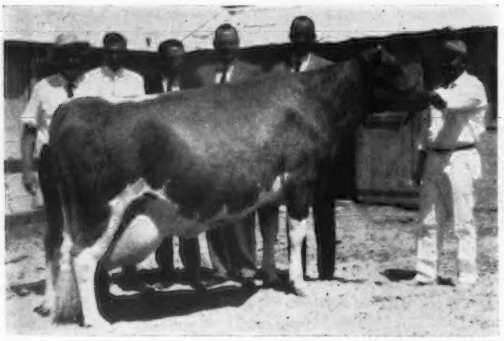

Price-Black Prince's Kubilee with members of the Price-Black Farms organization: G. P. Black, Robert B. Price II, Kenneth Black, Robert B. Price, Jr., and Dudley Price. Otte Morris, herdsman, at the halter. "Kubilee" has four consecutive first place milk records. Her official lifetime production, four lactations to date, 1,360 days, is 91,198 lbs. of milk and 3,942 lbs. of fat, all 2x milking.

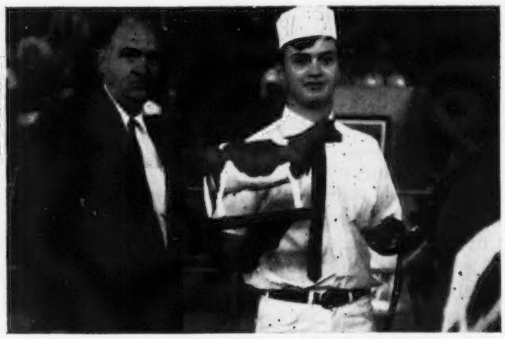

R. A. McLaughlin, Richmond, Va., presenting Guernsey award to Joe Dickenson, a sophomore in Dairy Science from Galax, Va., who was Guernsey breed champion in the Virginia Polytechnic All-American Dairy Show.

The American Guernsey CATTLE CLUB

70 Main St., Peterborough, N. H. 03458
Tel. 603—924-3344

OFFICERS AND BOARD OF DIRECTORS

Frank D. Brown, Jr., Port Deposit, Md. 21904, President, '71. Tel. 301—375-2311

Monroe C. Bouton, R. 2, Mount Vernon, Ohio 43050, Vice-President, '68. Tel. 614—397-3716

Robert H. Lage, R. 3, Davenport, Iowa 52804, 2nd Vice-President, '69. Tel. 319—285-9885

F. X. Chapman, Secretary-Treasurer.

Kenneth A. Brighton, Attorney. Tel. 603—924-3361

Robert W. Basse, R. 1, Old Hickory, Tenn. 37138, '69. Tel. 615—847-3013

G. P. Black, Box 37, Arrey, New Mex. 87930, '72. Tel. Hatch 267-4274

Donald T. Burton, R. 1, Box 26, Eagle, Wis. 53119, '71. Tel. 414—495-2278

W. Clark Fleming, Jr., P. O. Box 5506, Virginia Beach, Va. 23455, '72. Tel. 464-3525

Harry A. Herman, P. O. Box 1033, Columbia, Mo. 65201, '72. Tel. GI 2-1008

Leon R. Kleinpeter, Jr., R. 6, Box 50, Baton Rouge, La. 70815, '68. Tel. WA 1-1421

Greyble L. McFarland, Jr., RD 1, Box 708, Indianapolis, Ind. 46227, '70. Tel. 317—787-2234

Richard H. Merritt, Town Farm Rd., Farmington, Conn. 06032, '71. Tel. 203—677-1583

Stanley Murphy, R.D. 1, Tully, N. Y. 13159, '70. Tel. 315—696-8763

Joe Pritzl, Fruitland, Idaho 83619, '69. Tel. 208—452-3375

Jacob Tanis, Augusta, N. J. 07822, '68. Tel. 201—383-2921

Raymond F. Witmer, R.F.D. 1, Willow Street, Pa. 17584, '70. Tel. 717—786-3526

(Year indicates Board term expiration.)

ADMINISTRATION
F. X. Chapman, Secretary-Treasurer

COMPTROLLER
F. Russell Abbott

DATA PROCESSING
George N. Eastman, Director

GUERNSEY BREEDERS' JOURNAL
Richard G. Price, Managing Editor
Arlene M. Delaney, Editorial
John R. Wheeler, Advertising

HERD REGISTER
Irving E. Nichols, Director

PEDIGREES AND CLASSIFICATION
Clarence W. Greenie, Director
Lawrence O. Colebank, Official Classifier, 400 Circle Hill Drive, Knoxville, Tenn. 37919. Tel. 615—588-2243

PRINTING
Leonard E. Cashion, Director

PRODUCTION TESTING
Socrates Kereazis, Director

PROMOTION
Bill Maynard, Director

EXTENSION
George W. Chambers, 515 S. Lincoln St., Owatonna, Minn. 55060. Territory: Iowa, Kan., Minn., Mo., Neb., N. Dak., S. Dak. and Wis. Tel. 507—451-7813

A. Wendell Fuhriman, Room 1, Thatcher Bldg., Logan, Utah 84321. Territory: Ariz., Calif., Colo., N. Mex., Nev., S.W. Tex. and Utah. Tel. 801—752-2362

Louis Gruninger, III, Room 120, Bartlett Hall, Rutgers College of Agriculture, New Brunswick, N. J. 08903. Territory: N. J. Tel. 201—249-0992

William H. Juzi, P. O. Box 458, Camp Hill, Pa. 17011. Territory: Del. and Pa. Tel. 717—737-0551

Pacific Northwest Office, 302 Corbett Bldg., 430 SW Morrison St., Portland, Ore. 97204. Territory: Idaho, Mont., Ore., Wash. and Wyo. Tel. 503—222-1180

George R. Pankey and R. A. McLaughlin, Asst., 4901 West Clay St., Richmond, Va. 23230. Territory: D. C., Md., Va. and W. Va. Tel. 703—288-7776

H. Joseph Pendergast, 6 South Grand St., Cobleskill, N. Y. 12043. Territory: N. Y. Tel. 518—234-7461

Warren Vander Hule and Ralph W. Coarsey, 213 Townes Rd., Columbia, S. C. 29210. Territory: Ala., Ga. and N. and S. C. Tel. 803—772-2820

Carroll L. Ward, Jr., P. O. Box 146, Astatula, Fla. 32705. Territory: Florida. (Breeder Representative.) Tel. 904—343-3328

GUERNSEY BREEDERS' JOURNAL

IN THIS ISSUE
SEPTEMBER 7, 1967

Vol. 120 — No. 5

FEATURES

330 **Guernseys On The UPswing** – By R. G. Price

334 **Evaluation of the 4-H Dairy Judging Program** – By C. K. Chappell

335 **Group Feeding Methods Under Florida Conditions of Large Herd Management** – By Dr. Barney Harris, Jr.

337 **Dairying In 1977**

339 **The Curtain Falls On McDonald Farms**

341 **Blakeford Farms Complete Dispersal**

344 **Field Days, Meetings and Shows**

DEPARTMENT INDEX

327 **Index of Advertisers**

333 **Classification Schedule**

356 **New Members**

425 **Official DHIR Production Records**

THE COVER

Jack Ball and his grandson with Blakeford Governor's Libby at the Blakeford Farms Dispersal, Queenstown, Md., on August 7.

Subscription Price: United States, $3.00 per year.
Outside United States, $4.00 per year. Microfilm subscriptions available.

CLOSING DATES FOR ADVERTISING COPY
7th of the month preceding for issue of the 7th.
23rd of the month preceding for issue of the 23rd.
(Each issue is mailed eight days before date of publication)

Published Bi-Weekly on the 7th and 23rd of each month, except issue of December 23rd, by The American Guernsey Cattle Club, 70 Main Street, Peterborough, New Hampshire 03458.

Any address changes should be sent to
Guernsey Breeders' Journal, 70 Main St., Peterborough, N. H. 03458
Telephone: 603-924-3344

GUERNSEYS

On The UPswing

Registrations Are UP

A check of the Herd Register Division shows that through July 14 registration papers received were 6.7 per cent ahead of last year, and the papers actually processed were running 3.6 per cent ahead of a year ago.

Classification Is UP

This important program is heading for a new all-time high. Through July 19, a count shows that already 11,348 animals have been classified, while during 1966, for the entire year, the number classified totaled 13,107 head. The largest classification total in any one State, to date, was the 2,104 head classified in Wisconsin in July.

Journal Advertising Is UP

Through July of this year the Journal has carried 674 pages of paid advertising, an increase of 130 pages over the same period a year ago. We appreciate our breeders' continued support of their breed magazine, the Guernsey Breeders' Journal, and their display of confidence in the Guernsey breed and its future.

Public Auction Sale Prices Are UP

In 1966, for the first six months, in 25 reported sales, 1,434 head sold for $630,500, an average of $439.68. In 1967, for this same period, in 25 reported sales (the same number as a year ago), 1,634 head (an increase of 200 more head sold) sold for $922,800, an average of $564.75 per head. **This is an increase of over $125 per head.**

YOU are the driving force that ignites the spark that generates the power to keep the Guernsey breed on the **UP** swing. Build value into your registered Guernseys. Keep Guernseys in the spotlight. Build confidence in your herd, program, and your breed.

Richard H. Price

Golden Guernsey, Inc.

Tel. 603—924-3344

OFFICERS

Frank D. Brown, Jr., Port Deposit, Md. 21904, President, '71. Tel. 301—375-2311

Monroe C. Bouton, R. 2, Mount Vernon, Ohio 43050, Vice-President, '68. Tel. 614—397-3716

F. X. Chapman, Secretary-Treasurer

F. Russell Abbott, Comptroller. Ervin F. Diamond, Asst.

GOLDEN GUERNSEY COMMITTEE

Gavin W. McKerrow, Chairman, Pewaukee, Wis. 53072, '68. Tel. 414—562-7316

Merritt H. Adamson, 401 Wilshire, Suite 210, Santa Monica, Calif. 90401, '69. Tel. 213—451-5515

Robert W. Basse, R. 1, Old Hickory, Tenn. 37138, '69. Tel. 615—847-3013

Frank D. Brown, Jr., Port Deposit, Md. 21904, '68. Tel. 301—375-2311

W. Clark Fleming, Jr., P. O. Box 5506, Virginia Beach, Va. 23455, '70. Tel. 464-3525

Leon R. Kleinpeter, Jr., R. 6, Box 50, Baton Rouge, La. 70815, '68. Tel. WA 1-1421

Richard H. Merritt, Town Farm Rd., Farmington, Conn. 06032, '70. Tel. 203—677-1583

(Year indicates Committee term expiration.)

ADMINISTRATION

F. X. Chapman, General Manager

F. N. Perry, Sales—Promotion Manager

Robert Max, Account Executive

REGIONAL MANAGERS

FLORIDA & NEW ENGLAND

Mike Stuhlsatz, AGCC Office.

MARYLAND AND VIRGINIA

George R. Pankey

R. A. McLaughlin, Asst.
4901 West Clay St., Richmond, Va. 23230. Tel. 703—288-7776

MICHIGAN

Edward J. Wright, 10540 Gratiot Rd., Saginaw, Mich. 48603. Tel. 517—792-4746

TRI-STATES

Darrell Ehrlich, 330 W. Broadview Drive, Lincoln, Neb. 68505. Tel. 402—466-3788

STATE REPRESENTATIVES

CALIFORNIA

W. D. Moffat, Sec., Calif. G. C. C., Inc., P. O. Box 636, Jackson, Calif. 95642. Tel. 209—223-0478

ILLINOIS

George A. Campbell, Field Sec., Ill. G. B. A., Inc., 5 N. River St., Batavia, Ill. 60510. Tel. 312—879-3396

INDIANA AND KENTUCKY

Robert E. Jones, Sec.
Ind. G. B. A., Box 426, Mulberry, Ind. 46058. Tel. 317—296-2666

MISSOURI

G. B. Secker, Field Representative
Mo. G. B. A., 516 Broadway, Box 629, Hannibal, Mo. 63401. Tel. 314—221-4296

NEW JERSEY

Louis Gruninger, III, Field Sec.
N. J. G. B. A., Inc., Room 120, Bartlett Hall, Rutgers College of Agriculture, New Brunswick, N. J. 08903. Tel. 201—249-0992

NEW YORK

H. Joseph Pendergast, Business Manager, N. Y. State G. B. Co-Op., Inc., 6 South Grand St., Cobleskill, N. Y. 12043. Tel. 518—234-7461

OHIO

Ronald D. Eberhard, Business Manager, Ohio G. B. A., 633 High St., P. O. Box 289, Worthington, Ohio 43085. Tel. 614—885-6683

PENNSYLVANIA AND DELAWARE

William H. Juzi, Business Manager
Arthur L. Mulford, Golden Guernsey Sales
John F. Blyholder, Jr., N. E. Fieldman
Pa. G. B. A., P. O. Box 458, Camp Hill, Pa. 17011. Tel. 717—737-0551

Charles W. Van Horn, S.E. Fieldman, R. D. 2, Lansdale, Pa. 19446. Tel. 215—584-4014

Willard W. Walton, W. Fieldman, 596 Farview Drive, Greensburg, Pa. 15601. Tel. 412—837-2597

SOUTHEASTERN GUERNSEY FIELD SERVICE

Warren Vander Hule, Sec.-Treas.

Ralph W. Coarsey, Field Representative, 213 Townes Rd., Columbia, S. C. 29210. Tel. 803—772-2820

WISCONSIN

Leslie Peckham, Field Sec., Wis. G. B. A., 38 S. Water St., W., Fort Atkinson, Wis. 53538. Tel. 414—563-4100

Attebroc Farm

MILLBROOK, N. Y. 12545

T.B. Accredited | Green Meadow Bloodlines | Bang's Certified

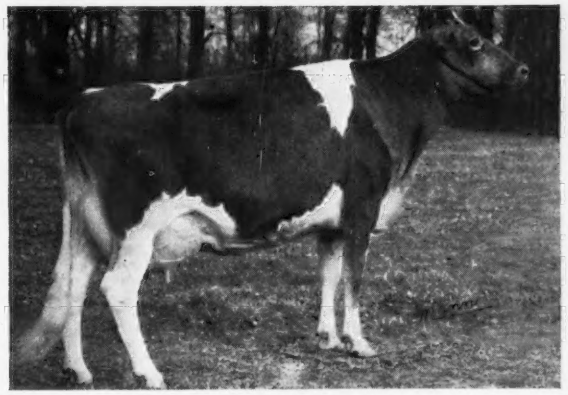

CLIFF DELL LOLETTA

Born March 7, 1963
Excellent 1966
11790—579—Jr3DHIR—258—2x
(not on test first 2 months)

Sire: **Western Glow Darimost**
Dam: **Cliff Dell's Lottie**
6 DHIA records av. 11622—549 including 13170—588—8yrs-DHIA—346—2x.

"Loletta" calved in July with a son by "Dividend" — Interested?

GOLD ★ HERD — 1964 **GOLD ★ BREEDER — 1965**

TELL YOUR FRIENDS ABOUT
The **95.2% FAT FREE** Guernsey Milk
YOU ARE NOW PRODUCING

Roger H. Corbetta, Owner | VISITORS ALWAYS WELCOME | Lynn VanBenschoten, Herdsman

CALENDAR OF COMING EVENTS

SEPTEMBER						
S	M	T	W	T	F	S
						1 2
3	4	5	6	7	8	9
10	11	12	13	14	15	16
17	18	19	20	21	22	23
24	25	26	27	28	29	30

OCTOBER						
S	M	T	W	T	F	S
1	2	3	4	5	6	7
8	9	10	11	12	13	14
15	16	17	18	19	20	21
22	23	24	25	26	27	28
29	30	31				

NOVEMBER						
S	M	T	W	T	F	S
			1	2	3	4
5	6	7	8	9	10	11
12	13	14	15	16	17	18
19	20	21	22	23	24	25
26	27	28	29	30		

DECEMBER						
S	M	T	W	T	F	S
					1	2
3	4	5	6	7	8	9
10	11	12	13	14	15	16
17	18	19	20	21	22	23
24	25	26	27	28	29	30
31						

Sales

SEPTEMBER

Sept. 9. 4th Annual Corn Belt Guernsey Classic, Fairgrounds, Nevada, Iowa. Sale managed by the Iowa and Nebraska Guernsey Breeders, Harry Lage, R. 3, Davenport, Iowa 52804, Sale Chairman.

Sept. 9. 5th Hoosier Guernsey Sale, Fairgrounds, Greenfield, Ind. Sale managed by the Indiana G. B. A., Box 426, Mulberry, Ind. 46058.

Sept. 9. London Guernsey Farm Complete Dispersal, Mr. and Mrs. W. C. London, owners, Mooresville, N. C. Sale managed by the Southeastern Guernsey Field Service, 213 Townes Rd., Columbia, S. C. 29210.

Sept. 11. 8th Great Northern Classic, Sales Pavilion, West Salem, Wis., managed by the Wisconsin G. B. A., 38 S. Water St., W., Ft. Atkinson, Wis. 53538, in cooperation with Tri-State Breeders Co-op., Westby, Wis. 54667.

Sept. 13. Double Milking Herd Dispersal, Clark Guernsey Farm, J. Leroy Clark, owner, Whitehouse, N. J., and Arthur Dudley and Son, Glen Mills, Pa., at Sales Pavilion, Lancaster, Pa., 7:30 p.m. Sale managed by the Pennsylvania G. B. A., P. O. Box 458, Camp Hill, Pa. 17011.

Sept. 15. Del-Ray Guernsey Dispersal, John Sutter, owner, Marion, Ind. Sale managed by the Indiana G. B. A., Box 426, Mulberry, Ind. 46058.

Sept. 16. WalDor Acres Dispersal, Wallace M. and Dorothy E. Alpers, owners, Fairbury, Ill. Sale managed by The Merryman Company, Sparks, Md. 21152, and the Illinois G. B. A., 5 N. River St., Batavia, Ill. 60510.

Sept. 16. Hickoriknoll Farm Complete Dispersal, Ralph Thomas & Son, Kinderhook, N. Y. Sale managed by Richard Auctioneer Service, Cobleskill, N. Y. 12043, and the New York State Guernsey Breeders' Co-Op., Inc., Cobleskill, N. Y. 12043.

Sept. 25. McDonald Farms Dispersal, except all animals born after August 1, 1966, Cornell University, owner, Cortland, N. Y. Sale managed by The Merryman Company, Sparks, Md. 21152, and New York G. B. Co-op., Inc., Joseph Pendergast, Business Manager, Cobleskill, N. Y. 12043.

Sept. 26. Shady Lawn Farm Dispersal, Claude Coates, owner, Canandaiqua, N. Y. Sale managed by The Merryman Company, Sparks, Md. 21152, and the New York G. B. Co-op., Inc., Joseph Pendergast, Business Manager, Cobleskill, N. Y. 12043.

Sept. 26 — Tuesday. 246th Special Guernsey Sale, Lancaster, Pa. (Night Sale.) Sale managed by the Pennsylvania G. B. A., P. O. Box 458, Camp Hill, Pa. 17011.

OCTOBER

Oct. 2. 29th Missouri Annual State Sale, Livestock Pavilion, University of Missouri, Columbia, Mo. Sale managed by the Missouri G. B. A., P. O. Box 629, Hannibal, Mo. 63401.

Oct. 5. Eastern Ohio Guernsey Sale, Fairgrounds, Canfield, Ohio. Sale managed by the Columbiana-Mahoning Guernsey Breeders, Box 254, New Waterford, Ohio 44445.

Oct. 10. Minnesota State Sale, New Ulm, Minn.

Oct. 11. Western Ohio Guernsey Sale, Fairgrounds, Celina, Ohio.

Oct. 12. Fair Field Guernsey Dispersal, Harry Shenk Estate, owner, Strasburg, Pa. Sale at Lancaster, Pa., 12:30 noon, managed by the Pennsylvania G. B. A., P. O. Box 458, Camp Hill, Pa. 17011.

Oct. 13. 2nd Yellow Creek Farm Guernsey Sale, Yellow Creek Farm, Goshen, Ind.

Oct. 14. Elkhart County Guernsey Sale, Fairgrounds, Goshen, Ind.

Oct. 17. The 17th Green Meadow Sale, Cooper Arena, Ohio State Fairgrounds, Columbus, Ohio. Sale managed by The Merryman Company, Sparks, Md. 21152.

Oct. 21. 25th Kansas State Sale, Fairgrounds, Hutchinson, Kans.

Oct. 26. 247th Special Guernsey Sale, Lancaster, Pa., 12:30 noon. Sale managed by the Pennsylvania G. B. A., P. O. Box 458, Camp Hill, Pa. 17011.

Oct. 26. Complete Dispersal, Hilbert Holleman Herd, Byron Center, Mich.

Oct. 27. 8th Annual Saluda Guernsey Production Sale, Livestock Arena, Saluda, S. C. Sale managed by the Southeastern Guernsey Field Service, 213 Townes Rd., Columbia, S. C. 29210.

NOVEMBER

Nov. 4. Goodrich Complete Dispersal, Mr. & Mrs. Percy Goodrich, owners, Gibson City, Ill. Sale managed by the Illinois G. B. A., Batavia, Ill. 60510.

Nov. 9. Sales Pavilion 20th Anniversary Sale, Sales Pavilion, Lancaster, Pa. Sale managed by the Pennsylvania G. B. A., P. O. Box 458, Camp Hill, Pa. 17011.

Nov. 14. Guernsey Sale of Stars, Royal Winter Fair, Toronto, Ont., Canada, 7:30 p.m. Sale managed by Hays Farms International Limited, Box 490, Oakville, Ont., Canada.

Nov. 30. 248th Special Guernsey Sale, Lancaster, Pa., 12:30 noon. Sale managed by the Pennsylvania G. B. A., P. O. Box 458, Camp Hill, Pa. 17011.

Meetings

SEPTEMBER

Sept. 21. Vermont Feed Dealers and Manufacturers Association Annual Meeting, University of Vermont, Burlington, Vt.

NOVEMBER

Nov. 18. New Jersey G. B. A. Annual Meeting, Forsgate Country Club, Jamesburg, N. J., 6:15 p.m.

DECEMBER

Dec. 2. Iowa G. B. A. Annual Meeting, Iowa City, Iowa.

Dec. 5-6-7. Guernsey Fieldmen's Workshop, Peterborough, N. H.

Fairs and Shows

SEPTEMBER

Sept. 8-13. Mid America Fair, Topeka, Kans. Guernseys will be judged on Sept. 13 by John Sikes.

Sept. 8-16. Tennessee Valley A. & I. Fair, Knoxville, Tenn. Guernseys will be judged on Sept. 14 (open) by Joe G. Lyon and Sept. 11 (jr.) by Ray Spann.

Sept. 9-14. Wayne County Fair, Wooster, Ohio.

Sept. 9-16. Saginaw Fair, Saginaw, Mich. Guernseys will be judged on Sept. 12.

Sept. 10-16. Barrington Fair, Great Barrington, Mass. Guernseys will be judged on Sept. 12 (open) by Vernon Mudgett, and Sept. 16 (jr.) by Bill Barker and Rondeau Allmand.

Sept. 11-15. Pennsylvania All-American Dairy Show, Harrisburg, Pa. Guernseys will be judged on Sept. 13 (open) by Harold Kaeser and Sept. 11 (jr.) by Merton Sowerby.

Sept. 11-16. Eastern Idaho State Fair, Blackfoot, Idaho. Guernseys will be judged on Sept. 12 by Robert J. Selkirk.

Sept. 11-16. Four States Fair, Texarkana, Texas. Guernseys will be judged on Sept. 14 by Lowell Schake. Junior show only.

Sept. 12-16. York Inter-State Fair, York, Pa. Guernseys will be judged on Sept. 12 by Jack Ball (open & jr.).

Sept. 14-24. New Mexico State Fair, Albuquerque, N. Mex. Guernseys will be judged on Sept. 20 (open) and Sept. 23 (jr.) by A. R. Porter.

Sept. 15-24. World Dairy Cattle Show, Madison, Wis. Guernseys will be judged on Sept. 18 by K. C. Sly.

Sept. 15-Oct. 1. Los Angeles County Fair, Pomona, Calif. Guernseys will be judged on Sept. 26 (open) by Merton Sowerby and Sept. 15 (jr.) by Herman Rickard.

Sept. 16-21. Kansas State Fair, Hutchinson, Kans. Guernseys will be judged on Sept. 19 (open) by E. R. Berousek and Sept. 16 (jr.) by John McKitrick.

Sept. 16-24. Eastern States Exposition, West Springfield, Mass. Guernseys will be judged on Sept. 18 (open) by W. Clark Fleming, Jr., and Sept. 22 (jr.) by William Etgen.

Sept. 16-24. Western Washington Fair, Puyallup, Wash. Guernseys will be judged on Sept. 19 by Willard Winters.

Sept. 18-23. Chattanooga-Hamilton County Interstate Fair, Chattanooga, Tenn. Guernseys will be judged on Sept. 19 (FFA) and Sept. 20 (4-H). Junior shows only.

Sept. 18-23. North Alabama State Fair, Florence, Ala. Guernseys will be judged on Sept. 20.

Sept. 18-23. Tri-State Fair, Amarillo, Texas.

Sept. 18-24. Tennessee State Fair, Nashville, Tenn. Guernseys will be judged on Sept. 19.

Sept. 19-23. Mississippi-Alabama Fair, Tupelo, Miss.

Sept. 22-30. Ak-Sar-Ben Centennial Livestock Show, Omaha, Nebr. Guernseys will be judged on Sept. 23 by Eugene Starkey and Terry Howard. Junior show only.

Sept. 22-30. Atlantic Rural Exposition, Richmond, Va. Guernseys will be judged on Sept. 25 (open) by John L. Morris and Sept. 23 (jr.) by Douglas Clawson and Robert W. Basse.

Sept. 22-30. Kern County Fair, Bakersfield, Calif. Guernseys will be judged Sept. 27-28 by Jack E. Nicewonger (open & jr.).

Sept. 22-30. Mid-South Fair, Memphis, Tenn. Guernseys will be judged on Sept. 28 (open) by J. McK. Jeter and Sept. 25 (jr.) by John W. McKitrick.

Sept. 23-Oct. 1. National Dairy Cattle Congress, Waterloo, Iowa. Guernseys will be judged on Sept. 26 (open) by James A. Fish and Sept. 23 (jr.) by Olaf Kjome.

Sept. 23-Oct. 1. State Fair of Oklahoma, Oklahoma City, Okla. Guernseys will be judged on Sept. 29 (open) by C. F. Foreman and Sept. 23 (jr.) by George B. Crain.

Sept. 25-30. Arkansas-Oklahoma Livestock Exposition & District Free Fair, Fort Smith, Ark. Guernseys will be judged on Sept. 28 (open) and Sept. 27 (jr.) by O. H. Horton.

Sept. 25-30. Bloomsburg Fair, Bloomsburg, Pa. Guernseys will be judged on Sept. 27 by Lee Yost (open & jr.).

Sept. 25-30. Panhandle South Plains Fair, Lubbock, Texas. Guernseys will be judged on Sept. 27 by M. B. Nichols (open & jr.).

Sept. 26-30. Great Frederick Fair, Frederick, Md. Guernseys will be judged on Sept. 27 by Frank D. Brown, Jr.

Sept. 27-Oct. 1. Central Washington Fair, Yakima, Wash. Guernseys will be judged on Sept. 27 (open) and Sept. 29 (jr.) by Archie Nelson.

Sept. 28-Oct. 7. Southeastern Fair, Atlanta, Ga. Guernseys will be judged on Sept. 30 by John L. Morris.

Sept. 29-Oct. 7. Alabama State Fair, Birmingham, Ala. Guernseys will be judged on Oct. 3 by J. Nelson Maddux (open & jr.).

Sept. 29-Oct. 7. Pacific International Livestock Exposition, North Portland, Ore. Guernseys will be judged on Oct. 2 (open) by Victor Gray.

Sept. 29-Oct. 8. Tulsa State Fair, Tulsa, Okla. Guernseys will be judged on Oct. 6 (open) and Oct. 8 (jr.) by C. F. Foreman.

OCTOBER

Oct. 3-7. Dixie Classic Fair, Winston-Salem, N. C. Guernseys will be judged on Oct. 3 by W. Ray Murley.

Oct. 3-7. Heart O' Texas Fair, Waco, Texas. Guernseys will be judged on Oct. 6. Junior show only.

Oct. 3-8. Arkansas Livestock Exposition, Little Rock, Ark. Guernseys will be judged on Oct. 5 (open) and Oct. 3 jr.).

Oct. 8-14. North Carolina State Fair, Raleigh, N. C. Guernseys will be judged on Oct. 11 (open) by Ralph Porterfield and Oct. 10 (jr.) by John Gantt.

Oct. 9-14. Chattahoochee Valley Fair, Columbus, Ga. Guernseys will be judged on Oct. 10 by Pete Turnham (open & (jr.).

Oct. 9-14. Piedmont Interstate Fair, Spartanburg, S. C. Guernseys will be judged on Oct. 10.

Oct. 10-17. Mississippi State Fair, Jackson, Miss. Guernseys will be judged on Oct. 13 (open) and Oct. 14 (jr.) by Clifford Burton.

Oct. 12-18. Pan-American Livestock Exposition, Dallas, Texas. Guernseys will be judged on Oct. 13 (open) by Vernon Hull and Oct. 18 (jr.) by Lynn Copeland.

Oct. 13-21. American Royal Dairy Show, Kansas City, Mo.

Oct. 14-19. North American Dairy Show, National Guernsey Show, Ohio Expositions Center, Columbus, Ohio. Guernseys will be judged on Oct. 18-19 by M. B. Sowerby.

Oct. 16-21. Georgia State Fair, Macon, Ga. Guernseys will be judged on Oct. 19.

Oct. 16-21. South Carolina State Fair, Columbia, S. C. Guernseys will be judged on Oct. 17 by John Brower.

Oct. 16-22. Pensacola Interstate Fair, Pensacola, Fla.

Oct. 18-28. Greater Jacksonville Fair, Jacksonville, Fla. Guernseys will be judged on Oct. 27 by James E. Pace (jr.).

Oct. 20-29. State Fair of Louisiana, Shreveport, La. Guernseys will be judged on Oct. 25 (open) and Oct. 24 (jr.) by J. W. Davis.

Oct. 27-Nov. 5. Grand National Livestock Exposition, San Francisco, Calif. Guernseys will be judged on Oct. 27 by John L. McKitrick.

NOVEMBER

Nov. 3-12. Arizona State Fair, Phoenix, Ariz. Guernseys will be judged on Nov. 10 (open) by Charles L. Norton and Nov. 5 (jr.) by Richard Keene.

Nov. 10-18. Royal Agricultural Winter Fair, Toronto, Ontario, Canada. Guernseys will be judged on Nov. 14 by Allister McArthur.

Nov. 17-26. International Live Stock Exposition, Chicago, Ill. Guernseys will be judged on Nov. 22 by M. G. Schwartz.

JANUARY

Jan. 15-19, 1968. Pennsylvania Farm Show, Harrisburg, Pa. Guernseys will be judged on Jan. 15 by Jack Ball (open & jr.).

Jan. 26-Feb. 4, 1968. Southwestern Exposition and Fat Stock Show, Fort Worth, Texas. Guernseys will be judged on Feb. 1.

FEBRUARY

Feb. 6-17, 1968. Florida State Fair, Tampa, Fla. Guernseys will be judged on Feb. 15 (open) and Feb. 13 (jr.) by G. M. Cairns.

Feb. 9-18, 1968. San Antonio Livestock Exposition, San Antonio, Texas. Guernseys will be judged on Feb. 14 (open) and Feb. 16 (jr.).

Chat . . .

Under the heading, "Rio Linda Producer Brings Automation to the Dairy," the MACLUSI DAIRY, at 5942 Rio Linda Blvd., Rio Linda, Calif., was a feature of the Summer Issue of "Electricity Serves the Farm." The article featured pictures of the new milking parlor and Mr. Maclusi.

Vernon R. Maclusi, who operates the 85-acre dairy, recently completed an extensive remodeling and modernization project in his milking parlor. He presently milks 160 cows with two milkers instead of three and, in addition, production from the herd has increased and the incidence of mastitis decreased as a result of the change. Mr. Maclusi intends to increase his milking string to 200 by fall.

HORACE LANUTE, manager of Nyala Farms, Greens Farms, Conn., recently caught his foot in a hay baler. He is hobbling around on crutches, but is coming along OK.

1967, 1968 and 1969 CLASSIFICATION SCHEDULES

State or States	1967	1968	1969
Eastern New York		Fall	None
Connecticut and Rhode Island		Fall	None
Western Pennsylvania and West Virginia		Fall	None
Florida, North Carolina, South Carolina, Georgia and Alabama		Fall	None
Ohio		Fall	None
Utah, Colorado and New Mexico		Fall	None
Western Washington and Western Oregon		Fall	None
Wisconsin		Fall	None
Western New York		None	Spring
Michigan	Sept. 25-30	None	Spring
Illinois	Oct. 2-7	None	Spring
Iowa, Minnesota, North Dakota and South Dakota	Oct. 16-18	None	Spring
Tennessee, Mississippi, Oklahoma, Arkansas, Louisiana and Texas	Nov. 6-18	None	Spring
New Jersey	Nov. 27-Dec. 1	None	Spring
Virginia, Maryland and Delaware	Dec. 2-15	None	Spring
New England, Massachusetts	None	Spring	Fall
Arizona, California, Idaho, Montana, Wyoming, Eastern Washington and Eastern Oregon	None	Spring	Fall
Missouri, Nebraska and Kansas	None	Spring	Fall
Indiana and Kentucky	None	Spring	Fall
Eastern Pennsylvania	None	Spring	Fall

Evaluation of the

4-H DAIRY JUDGING PROGRAM

By C. K. Chappell, University of Tennessee, Knoxville

(Presented at 62nd Annual Meeting of American Dairy Science Association, June 25-28, Ithaca, New York)

The primary aim of 4-H Dairy Club programs is the development of the members. New methods of evaluation of projects have been proposed. These would place type and the show ring in a minor role. As production per cow increases, certain type characteristics become more important in relation to the cow's wearing ability. In an age when we are inclined to consider dairy animals a number and not an individual, we are likely to lose our appreciation of the really outstanding animals.

In this period of expansion in the size of dairy operations, dairy farm boys, and especially girls, do not work directly with cows as did farm youngsters in the recent past. Many excellent students who pursue graduate studies have not had the same type farm background as was the case in prior years. Is this a good time to put less emphasis on working directly with animals?

When record books are used as an evaluation of project work, we add to our problems. Only a few 4-H members enjoy keeping records and many youngsters dislike making detailed reports. Thus the project becomes too closely associated with required school work rather than a pleasant experience. If questions and answers are used to evaluate 4-H projects, will not those youngsters with a pleasing personality and superior general knowledge have a distinct advantage, even if they have not done unusual project work?

We who work in the area of animal science have a definite advantage in that 4-H members work with live animals. We should not minimize the importance of the animal project by combining it with other activities. Each properly guided 4-H member develops pride of ownership, learns the art of fitting and showing, and watches his animal develop. With some of the proposals in effect he may be defeated by a member who has done only average project work, but who has been schooled in the accepted answers.

Competition has had an important part in America's development. Every youngster is competitive by nature, but there are those who would prefer not to stress competition. Youngsters are to face competition throughout their lives. It would seem unwise to limit their competitive urge. In the show ring each 4-H Club member has a chance to pit his skill, ability and preparation against other youngsters. Each young showman can see his competitor and has the opportunity to see why he wins or loses. With other methods to determine winners, he may never know why he won or lost.

Leaders find that they need a way to attract and hold the interest of youngsters in their projects. An active interest is important and necessary to motivate the desire of the 4-H member to learn. The show ring provides the interest and stimulus. It provides the glamour so necessary to youngsters and aids in providing the proper atmosphere conducive to teaching. Having established this atmosphere, the 4-H Club member may be more easily involved in other activities. These activities include judging, dairy achievement, which includes demonstrations and the keeping of a record book, production contests, and most important, development of general knowledge concerning the dairy operation. In addition, it furnishes an excellent opportunity to better communicate desirable practices to dairymen who are parents of 4-H Club members. With all these opportunities existing in an established, well-organized program, perhaps we should be cautious about making substitutions until it is well established that these substitutions are more effective in reaching boys and girls.

Research May Kill Off-Flavor In Milk

New research findings that may help prevent certain undesirable off-flavors in milk were reported by a Cornell University scientists recently. Prof. Vladimir N. Krukovsky, New York State College of Agriculture, Cornell, said supplementation of the cow's ration with vitamin E before and after pregnancy helps maintain a relatively high level of the vitamin reserve. Since vitamin E, or tocopherol, is an anti-oxidant, a high level of vitamin E in the milk fat helps prevent the development of metalic-to-fishy and cardboard-like flavors, he said.

Prof. Krukovsky discussed the findings in a report at the 62nd national meeting of the American Dairy Science Association in session at Cornell. He reported that the level of vitamin E is influenced by the type and quality of roughage and supplements fed to the cow. In addition, the response of the cow to the physiological need of the calf in the early period of growth also is a very important factor that controls the vitamin level of the milk fat.

A poorly nourished animal may readily be depleted of its fat-soluble vitamin reserve after pregnancy, he said. Therefore, a cow on winter rations should have added vitamin E during and after pregnancy. Since supplementation of the ration with added vitamin E results in a gradual increase in the vitamin level, it should begin two weeks before calving he said. In the case of cows that calve on vitamin E-rich summer rations, the supplementation should begin at least two weeks prior to the end of summer feeding.

Abner F. Weaver, general manager of Early Dawn Cooperative Dairy, Waynesboro, Va., was presented the Technology Achievement award at the 1967 annual banquet of the Virginia Tech Chapter of the American Dairy Science Association. Each year the V.P.I. Chapter honors a plant executive in Virginia for outstanding contribution to the dairy industry. Early Dawn is a Golden Guernsey milk products distributor in western Virginia. Congratulations to Mr. Weaver on his outstanding contribution.

Group Feeding Methods Under Florida Conditions Of Large Herd Management

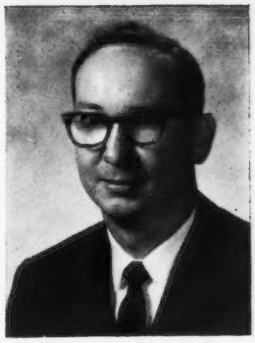

Dr. Barney Harris, Jr.

By Dr. Barney Harris, Jr.
Asst. Extension Dairyman
University of Florida

The revolution occurring in the dairy industry in recent years has probably been as pronounced in Florida as any other state. The small family unit dairy has almost disappeared from the picture and is rapidly being replaced by highly specialized large dairy operations. Although Florida ranks low in total dairies, having less than 550, it exceeds many states in total cow numbers. Today, Florida dairymen are milking approximately 179,000 cows, or about 325 cows per dairy. There are over 75 herds milking in excess of 700 cows. The largest dairyman in Florida milks more than 10,000 cows which are divided into eight herds.

Although group feeding is not new to many dairymen, its application where cows are placed in three or more groups, according to level of production, is a relatively recent innovation. Group feeding is not being advocated in herds where individual feeding is practiced. However, few dairymen with large herds now practice individual feeding, and many have adopted the practice of giving all cows an equal chance at the feed bunk. This scheme results in underfeeding the high producers and overfeeding the low producers. Dairymen shifting from this scheme to group feeding have been able to reduce their over-all feed cost and increase the level of production.

A variety of roughage feeding programs are practiced by Florida dairymen. Some have good silage programs, others use green chop or pasture, some feed hay, and a few incorporate the roughage in a complete feed (all-in-one). Most, however, use variable amounts of pasture and a limited amount of hay in combination with a grain mixture containing 30 to 50 per cent citrus pulp. Even though the pastures may appear good, most dairymen have found that high production cannot be maintained if the pasture is considered to furnish more than 70 to 80 pounds of forage per cow per day (seven to nine pounds of TDN). For this reason, Florida dairymen have led most other states in rate of grain feeding per cow for the past few years. Also, the lack of sufficient quantities of good quality hay further necessitates the feeding of more grain. If pasture is immature, or sparse, and hay limited, some chopped hay or cottonseed hulls may be included in the grain mixture to buffer against a depressed milk fat test.

Under pasture conditions, it is usually not practical to separate the cows into more than three production groups because of the amount of labor involved in moving the cows to and from the pasture. Generally, the dairyman can do an effective job when the cows are separated into three groups, but the use of four production groups is preferred. Many dairymen prefer to use group feeding under drylot dairying rather than pasture separation. Drylot dairying offers the advantage of having as many lots and production groups as needed, and a better chance to eliminate the problem of wet, muddy lots, pastures and lanes.

Most new milking facilities built in the last three years are parlors. The parlors are usually built in combination with a covered holding area containing automatic washers and pull-up crowd gates.

Fence line or outside feeding is very popular in large parlor operations. In some cases, the grain is mixed with the silage and/or green chop prior to feeding. A few dairymen are using the mixer wagon for distributing the feed, but the self-unloading wagon is most commonly used. In cases where pasture is being used as the only forage, the grain

Group Feeding under free-stall housing conditions.

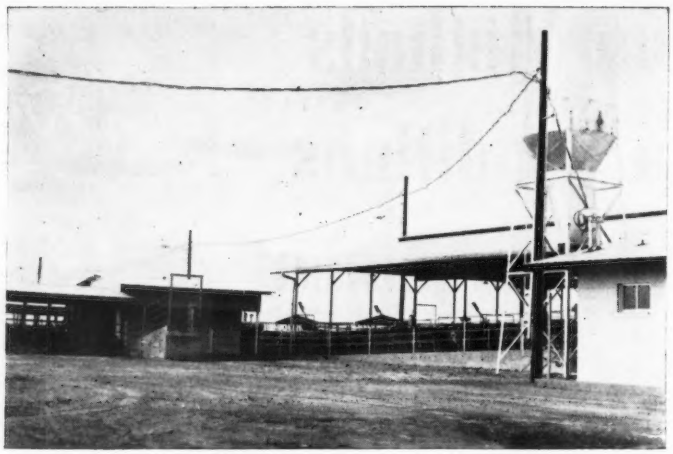

A typical holding area in connection with the milking parlor.

may be distributed in bunks near the barn. For group feeding to be effective, the feed should be evenly distributed in the bunks so that all cows in each production group will have ample space and the same length of time to eat.

Large, well-lighted and ventilated stanchion barns are still very common in Florida. However, some dairymen have constructed milking parlors adjacent to existing stanchion barns to help retain good milkers. Apparently, most milkers prefer the comfort of milking in a parlor over the flat barn. The stanchion barn then is used as a convenient place to feed the cows. Many of these barns are equipped with automated feeding systems. Mechanized feeding equipment can be used in group feeding, providing it will deliver measured amounts of feed to the production groups.

Group feeding appears to be the best solution to many of the problems associated with trying to adequately and economically feed large numbers of dairy animals found on many of our Florida farms. One method employed for grouping cows according to production and for feeding animals within each group is shown in Table I.

Following a two-three week period of challenge feeding, fresh cows are usually placed in one of the higher production groups. Most cows will remain in this group for a period of at least three months. Then, production records must be checked at monthly intervals to determine which animals should be shifted to lower production groups. Some cows will remain in the high group during the greater part of their lactation, while others will need two or three changes during the course of the lactation. Dairymen have not reported any real problems due to "boss cows" or adjustments needed by cows coming into a new group. Most cows will require one or two days to establish their place in the new group.

In order to remain competitive, today's dairymen are rapidly being forced to become larger and more automated. Increasing the size of the dairy, as well as increased automation, requires some changes in the existing practices. Two noticeable changes have been a trend toward parlor milking and group feeding. Parlors allow less time for eating than stanchion barns. Also, individual feeding of dairy cattle in large operations becomes burdensome to many dairymen and alternative methods of feeding cattle are sought. Therefore, at the present time, it appears that the adoption of a group feeding program offers the best approach to feeding large numbers of cows according to production.

Table I

A GROUP FEEDING SYSTEM

Groups*	I	II	III	IV
Level of Production (lbs.)	0-25	26-40	41-50	51 plus
Fed for (lbs. milk)	22	35	50	60
Feed required (lbs.) (Av. 1200-lb. cows)				
Corn silage (1% D.P. & 17% TDN)	55	40	40	30
Dairy feed (11% D.P. & 72% TDN)	10	21	29	38

*These groups do not include dry cows or cows being challenged fed prior to freshening.

Lime Reduces Acid In Animal Stomachs Upping Feed Intake

A Cornell University researcher has found that when hydrated lime is used in high-grain pelleted feed of ruminant animals, a 25 per cent increase in feed consumption takes place. The hydrated lime, chemically called calcium hydroxide, neutralizes the high acidity in the animal's fore-stomach without production of gasses. As acids from fermentation of grain do not build up, animals continue to eat more comfortably and consume greater quantities of concentrated feed.

Dr. Asok Nath Bhattacharya, animal scientist at the New York State College of Agriculture, Cornell, reported his findings at the annual meeting of the American Society of Animal Science. He conducted the research in cooperation with Prof. Richard G. Warner, Cornell animal scientist.

Dr. Bhattacharya pointed out that high-producing dairy cows need more high concentrate feed for maximum production. Roughage fills their stomachs before they can get all they need for production.

Since it was found that pelleted feed produced an acid condition, Dr. Bhattacharya searched for a neutralizer by experimenting with three rather inexpensive chemicals: sodium bicarbonate (baking soda), sodium carbonate (soda ash), and calcium hydroxide (hydrated lime).

The hydrated lime was by far the most successful, surpassing all others probably because it is the only chemical that neutralizes acid without production of gas. It also absorbs any gas present.

Dr. Bhattacharya found that prevention of high acidity in the forestomach of sheep encouraged better fermentation of feed and more absorption of nutrients through a longer period of time. He did not find any change in blood acidity or other harmful effects in the body when hydrated lime was used in the feed at a two-and-one-half per cent level.

Dairying in 1977

Dairymen Are In For A Fascinating Decade . . .

Says A Veteran Industry Man

DAIRYING in 1977 . . . what will it be like? "These next 10 years in dairying are likely to be mighty fascinating," says Frank L. Hendren. Mr. Hendren has spent the past 30 years visiting dairy farms throughout the country in his job with Babson Bros. Co., Oak Brook, Illinois. He calls upon his past experience — plus his imagination — to take a look at technological changes that are likely to take place in the next 10 years for the interest and benefit of Dairy Herd Management readers.

"It's anybody's guess as to what dairying will really be like," he observes, "but, on the other hand, we just happen to be old enough in the dairy equipment business to have seen dairy farming when it actually was like most people still picture it today."

The way most people depict it, Mr. Hendren describes like this: "Grandpa's farm. The big white barn with a loft of hay and some stanchions and calves downstairs. There are chickens pecking about in the dust all over the place, pigs snuffling noisily back of an old shed, Rover watching for a rabbit, and a few cows chewing their cuds under some shade trees down in the pasture.

"It was a wonderful, nostalgic sort of sight that even city folk, several generations removed, still are fond of. On fewer and fewer back roads around the country, you can still find some of those old-fashioned kind of dairy farms that keep on milking a few cows, along with everything else . . . and still have a milk stool handy just in case the milking machine should break down.

"Just the same — we've been down far more roads lately where the barns are empty, haunted, falling down monuments to some retired dairyman's dream . . . Others are disappearing rapidly in front of bulldozers driven by an enterprising new breed of dairymen.

"It is these new kind of dairymen who started us thinking about the years ahead. They are an interesting and enterprising bunch . . . and we keep running into more and more of them all the time.

"They come in all sizes, ages, nationalities and with varying degrees of education, as well as dreams for the future. Sometimes they are young enough to be fresh out of ag school and still a bit 'wet behind the ears.' Conversely, we recently visited one who is 80 years old and about to embark on a dairy project involving several thousand cows.

"They are as different as people . . . and with as many ideas. It just happens that their ideas are about dairying. Averaging those ideas out can give one a glimpse of something that looks like the future in dairying.

"As recently as 20 years ago, Mr. Average Dairyman was what could now be called a 'part-time cow milker' who was not exactly convinced that any machine could ever be trusted to milk a cow.

"Now, in 1967, Mr. Average Dairyman is turning into a professional and asking for another button to push so he can get more cows milked quicker.

"Once upon a time, you had to ride a Pullman two nights and a day, just to interview a dairyman with the then unusual 20 or 30 cows having a better than average 500-lb. butterfat average.

"Now, by air, it is possible to visit with several dairymen in one day, with bigger averages on herds of several hundred cows. It used to be that Rover and any stray hounds that came on the place could be trained to help bring in the cows. The other day, we heard of a place where a man in a control tower brings corrals of cows in with remote controlled traveling gates.

"Changes like these used to take a little time. Dairymen just did not decide overnight to tear down or abandon the old barn and start over with all the new ideas.

"Due to increasing and continuous exposure to ideas put forth by state colleges, farm groups, dairy associations, local and national publications, milk plants, health departments, and an endless parade of farm feed and equipment salesmen, the lot of the dairyman was bound to show improvement.

"The cement salesman and the health department contributed to getting the dairyman and his cows up out of the mud. The milk plant and the bulk tank helped dairymen to give up wrestling all those heavy cans of milk.

"And the engineers finally came up with some machines that dairymen could depend on to shovel the feed, water the cows, help with the milking and even clean the utensils.

"Loose housing with a loafing barn for dairy cattle turned out to be an oversimplified method of handling cows except where cheap bedding was handy and small herds were involved.

Back To Stalls

"The natural reaction to increasing building costs, lack of bedding and larger herds was to go back to

(Reprinted from July, 1967, issue of DAIRY HERD MANAGEMENT.)

stalls — free stalls this time. Besides, they could be put in that ever present old barn.

"Somebody asked why not raise cows like they raise chickens . . . in cages? Right now it is being tried — in tight, windowless barns with so many square feet per cow, controlled ventilation and slotted floors. By 1977, this system will be either widely used, adapted into another method or something else to add to dairy history.

"Milking parlor equipment has run the gamut as well. From two by fours nailed up in a corner of the cow lot we have dairymen arguing the advantages of such exotic equipment as individual stalls, diagonal stalls, walk-through stalls and herringbone stalls.

"With economics ever present — equipment builders, practical dairymen and various experts are presently going through the throes of deciding on milking units for each stall, swing-across units or units for every other stall.

"In spite of signs of progress on a milking unit which comes OFF a cow automatically — the one that a man does not have to PUT ON could take until past 1977.

"More and more large herds and a growing population with a need for milk and dairy products indicate that the dairy of the future will likely be a parlor operation. It will have to be big. It will have to be automated for maximum efficiency. It will have to be an attractive place to work to interest a future labor force.

"And it will have to be profitable . . . capable of mass handling of maximum numbers of highest producing cows at minimum costs."

Million Dollar Dairy

The million dollar dairy that pays is already taking shape, says Mr. Hendren. "By 1977, we can see several thousand cow units producing and processing upwards of 15 million tons of milk a year."

How it will be done is already in the ideas of our present "professional" dairymen, on drawing boards of many a dairy equipment engineer and in research taking place in dairy departments of agricultural colleges.

He comments, "Science has already provided the keys. In the next 10 some years — many of those keys will be used to unlock the technology needed to turn this fiction into fact."

By 1977, a dairy installation should be well worth a visit. Here's how he describes this futuristic dairy:

It will be a sizable building containing comfortable offices with programmed controlling and data correlating equipment. It will house cow feeding, handling, milking and milk processing systems which require manpower only for supervision.

Chances are that most of these dairies will be designed for atmosphere control or located in mild or warm weather zones where such control can be kept at a minimum. Any in colder climates will almost have to be totally or partially enclosed to forestall weather problems.

Close inspection will turn up some mighty intricate details — the forerunners of which are in some cases already in the field testing stage. Milking for instance:

Automatic teat cup removal in a variety of forms has been around for years. By 1977, it will have been perfected perhaps in combination with an automated "put-on" system. If the electronically recorded milking programs made on whole herds for several lactations at the University of Missouri some years ago are any indication, our parlor of the future could work this way.

Each cow will likely have a small magnet or transmitter identification either attached or subcutaneously placed. Scanning devices can then pick the cow out as it approaches the milking preparation area so that computers can set up its timing, udder formation pattern and milking characteristic program from the minute the cow walks into a prep stall.

The whole operation would be automatic. The cow will be washed by sprays of tempered water, dried quickly by dehumified air jets, moved into a milking frame where a remotely controlled milking unit will adjust to the udder. Here the proper vacuum will be applied, and an individual pulsator speed selected. The milk will be first checked and then measured. Electrodes in the system will possibly be used to check the condition of the milk and divert any that reacts unfavorably. Correct tension will be preset for each quarter and teat cups shut off as each quarter milks out.

A running performance picture will appear on a panel in front of a supervisor, as well as be recorded centrally. A man can handle multiple groups of milking units, since the effort will be visual instead of physical.

Original milking pattern programming will be done by manually controlled milking units in what is now considered as "conventional" milking parlors. After a cow's lactation has been first recorded it will be ready to take its place in an automated milking system.

Naturally, feed will also be based on average physical requirements and mixed accordingly to suit indoor or outdoor corral groupings.

Here some interesting possibilities are already shaping up . . . with chemical nutrients added to low cost roughages and fed automatically according to electronic programming.

At milking time, a man-operated overhead platform running on lane rails will "jockey" the cows from corral to entrance, holding and exit lanes. Overhead walkways along the route will enable "jockeys" to roust cows out of free stalls and corral lanes without setting foot in the area.

Protected and strategically placed spray heads handling water under high pressure will clean lanes and feeding floors at times while cows are away from their housing and feeding areas. Cows themselves will be washed regularly in holding pens.

Manure will be handled in liquid form, being pumped onto land or aerated in a circulating canal system permitting reuse of water.

Bulk tank storage, as we know it today, could well be out of date. Milk would likely be processed immediately and packaged for direct loading onto trucks, trains or planes. In some cases, the milk might be pumped directly into tankers for transport to a central processing plant.

One thing for sure, milking will become highly automated, internally controlled and centrally located. The job will require the services of a number of skilled professions — from scientists to automation technicians, veterinary specialists, equipment engineers and dairy dieticians.

Dairying is certainly going to get a lot more complicated by 1977 than it is today. And the next decade is going to make it a lot easier, too!

A. F. Patterson and Sons, breeders of registered Guernseys at Mon Reposa Dairy, Inc., Artesia, N. Mex., are building up a top herd of Angus at their ranch in Twin Falls, Idaho. The Pattersons recently purchased Angus sires from Holdenville, Oklahoma. Two of the bulls were half brothers to the "Fastest Gaining Angus Bull in the World" according to a newspaper report in the Twin Falls paper.

THE CURTAIN FALLS -

Marking The End Of 34 Years Of History-making Accomplishments - - Unsurpassed In Modern Breed History

K.C., Mr. Mac and L. McL. M. talk things over at the 1936 Virginia State Sale prior to purchasing Klondike Joyce. "Joyce" is the dam of McDonald Farms Dolly, an Excellent daughter of old "Prediction."

THE present McDonald Farms herd, at Cortland, N. Y., was started in 1933 with the purchase of 16 head at the Hilltop-Rockingham Sale. Included in this original purchase were such cows as Green Meadow Lady Diana, Rockingham May Princess, Rockingham Ultra Star and Hilltop Que Vive Lassie. The primary objective behind Mr. J. M. McDonald's decision to develop a Guernsey herd was his desire to breed better stock for the advancement of the Guernsey breed, and to supply better foundation animals for breeders. In keeping with this decision, Mr. McDonald sought the advice and guidance of a top cowman, a man who was respected for his ability, a man who could work with him and make his desires and ambitions come true.

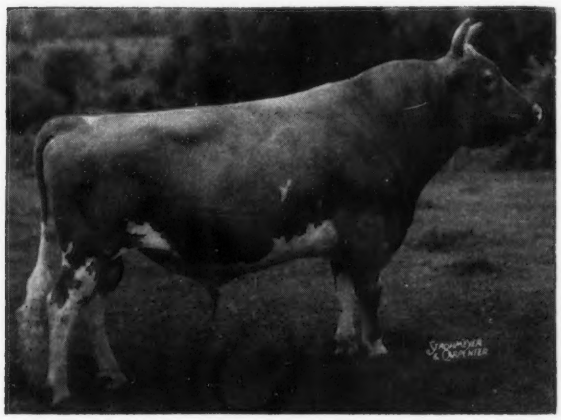

Foremost Prediction

The cornerstone of the present McDonald herd. All animals in the present herd were bred at the farm and trace from one to 12 times to Foremost Prediction. Their 1967 classification average is 86.1 per cent.

In 1935 The Program Began To Gather The Momentum That Propelled It To The Top As A Leader In The Guernsey Industry

In 1935, K. C. Sly, the present herd manager for McDonald Farms-Cornell University, joined forces with Mr. McDonald, and plans for the future began to formulate and jell. Mr. McDonald had purchased Foremost Prediction from Mr. J. C. Penney, and this sire was destined to become the cornerstone upon which the present McDonald herd was built.

At the 1935 Hilltop-Rockingham Sale, K.C. was just finishing his work at Douglaston Manor Farm, Pulaski, New York. Upon his recommendation, Mr. McDonald purchased Douglaston Lady Augusta in this sale. She later became the first cow of the breed to be classified Excellent and to have four Excellent daughters. She also went on to become a Gold Star Dam, and her influence in the herd and on the breed has been tremendous.

In the fall of 1935, Elliott Hall decided to offer his herd for sale at private treaty, with the exception of a couple of heifers that included Vallevue Butterfat Beauty. Mr. McDonald and K.C. had first chance at the herd, and selected eight head that included Coronation Monita, a cow that exerted a great influence in the herd.

In 1935, the decision was reached that matings at McDonald Farms would be based on the full combination of individuality and production, as well as breeding itself. To improve quality and refine head and necks, it was decided to bring in the blood of Langwater Steadfast, principally through his grandson, Green Meadow Coronation King. The idea in mind was to combine the excellent udders and constitution of "Foremost," "Faithful" and "Valor" bloodlines with those of Langwater Steadfast. They decided to develop the herd through the use of the blood of Imp. Itchen Daisy 3d, through her great daughter, Langwater Dairymaid, the dam of "Stead-

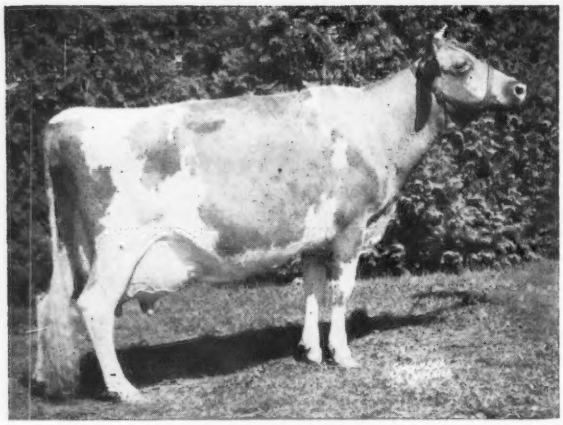

McDonald Farms Jolly Token
Excellent seven times
14360—701—9DHIR—305—2x

Three times an All-American, four times a Reserve All-American, once Honorable Mention. Dam of McDonald Farms R.L. Dividend ($113,000), record price for a Guernsey at public auction, sold to Noba, Inc., in the Ansmil Dispersal, six crosses to Foremost Prediction and from the Hightide's Royal Josie family.

fast," and her granddaughter, Langwater Generous, dam of "Foremost" and granddam of "Valor."

During the next few years several animals of Coronation breeding were added to the herd, including "Monita," Green Meadow Watchful, his daughter, Green Meads Thelma, and Thelma's son, Myhaven King, whose sire was closely related to Langwater Valor.

Cow Families Play A Key Role In Building The Herd

Many cows were selected during the foundation years, and in the light of later developments some of the most notable were Douglaston Lady Augusta, Douglaston Lady Mary, Foremost Ioka **(the Monogirl family)**, Hightide's Royal Jose **(the Token family)**, Riveredge Golden Belle **(the Ideal Nova family)**, Mordele Farms Lady Constance **(the Turquoise family)**, Franchester Free Laughter **(the Tingle family)**, Valleywood Harriet, dam of McDonald Farms Prediction, and Eagle Valley Hassan Ruby and Eagle Valley Hassan Daisy. At the recent Ansmil Dispersal, Anson B. Smith and Family, Columbus, Ohio, sold McDonald Farms R.L. Dividend for $113,000 to Noba, Inc., Tiffin, Ohio. This is a record price for a Guernsey at public auction, and "Dividend" is a son of McDonald Farms Jolly Token, seven times Excellent, three times an All-American and four times a Reserve All-American. "Jolly Token" stems directly from the Hightide's Royal Josie family and is further proof and evidence of the wisdom of building and developing the herd on the blood of proved foundation cow families. "Dividend" also traces six times to the great foundation sire, Foremost Prediction. **The present herd was all bred at the farm, and traces from one to 12 times to Foremost Prediction. Their 1967 classification average is 86.1 per cent.**

McDonald Farms Sales Program

In 1949, Mr. McDonald decided to start an annual sales program. Being a firm believer in merchandising, he felt that the program would offer breeders an opportunity to buy top bulls and females, rich in McDonald Farms breeding. Through these sales, interested buyers were offered the opportunity to secure foundation stock that could help their herds.

In the 16 sales held from 1949 through 1964, there were 697 head sold for $1,203,370, or an average of $1,726.50 per head.

Year	Rating For Year	Head	Total	Average
1949	1st	48	$110,800	$2,308.33
1950	2nd	45	157,650	3,503.33
1951	3rd	46	120,025	2,609.24
1952	4th	53	105,400	1,988.68
1953	5th	44	91,525	2,080.11
1954	6th	46	95,050	2,066.30
1955	7th	50	60,075	1,201.50
1956	8th	45	61,425	1,365.00
1957	9th	50	50,650	1,013.00
1958	10th	39	47,725	1,223.72
1959	11th	40	60,050	1,501.25
1960	12th	38	49,375	1,299.34
1961	13th	35	46,425	1,326.43
1962	14th	42	49,195	1,171.31
1963	15th	35	53,975	1,542.14
1964	16th	41	44,025	1,073.78

Throughout the years, more animals with the McDonald Farms prefix have sold for $1,000 or more at public auction than any other farm.

McDonald Farms Show Herd Sets A Record That Is Unsurpassed In Modern Breed History

In the showing program, McDonald Farms have bred 158 blue-ribbon winners at the National Guernsey Show,

(*Please turn to page* 410)

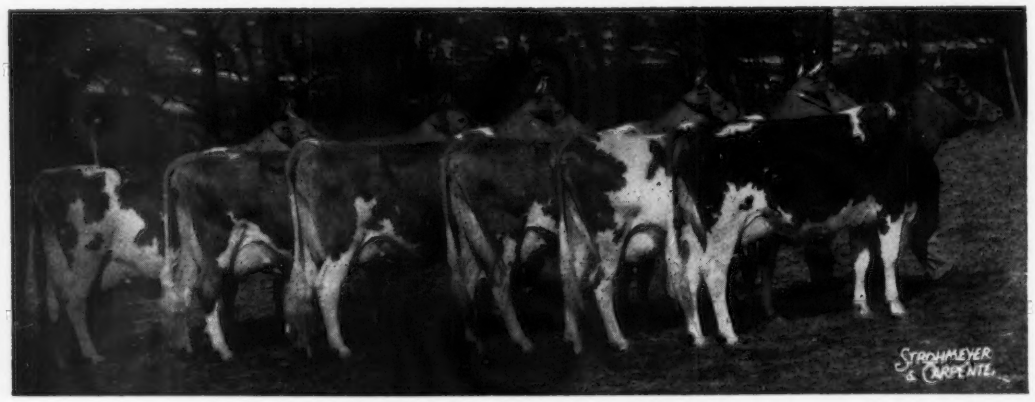

Douglaston Lady Augusta and Five Daughters

"Lady Augusta" lived to be 21 years and 84 days of age. She was the dam of six daughters and 10 sons. She and four daughters classified Excellent; two others were Very Good.

Blakeford Farms Complete Dispersal

98 Head Average $1,065.15

Mrs. McNaught Purchases Sale Top, Wye Heights Rich Iletta, for 10,000

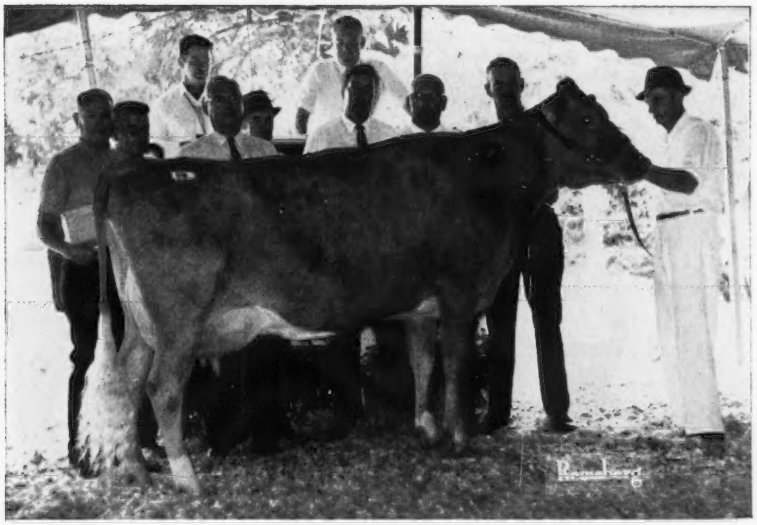

Wye Heights Rich Iletta, top of the Blakeford Dispersal, and top female to date this year, purchased by Mrs. Gertrude McNaught, Elgin, Ill., for $10,000. In the background, Clarence W. Miles; Jack Ball; Atherton W. Hobler, Princeton, N. J., contender; Richard Wanless, Wye Heights manager, Longwood, Md.; Rowland Beauvais, Rolling Acres manager; Marvin Fansher, Rosewood Farm manager, Roselle, Ill.; Merton B. Sowerby, Woodacres manager, and Henry Thomas at the halter. Doty Remsberg, auctioneer, and John Merryman, sale manager, in the box.

THE name Blakeford has been synonymous with top Guernseys for over 30 years. The dispersal, held at the farm, Queenstown, Md., on August 7, offered Guernsey breeders another opportunity to enrich their herds with some of the breed's best as developed by Mr. and Mrs. Clarence W. Miles, under the capable guidance of Manager Jack Ball over the past 10 years since Mr. and Mrs. Miles acquired the farm in 1957. The Blakeford herd had gained Gold Star Herd recognition for the past three years, and Jack Ball did an outstanding job of breeding and developing a top unit at Blakeford. The 98 head sold for a total of $104,383, an average of $1,065.15 per head.

The sale was given a good send-off as John Merryman called on Charles J. Moore, Troy, N. Y., to tell about the great cow he bred, Langmore Dominant Libby. This cow was the foundation of a great family at Blakeford. "Libby" opened the sale, and William Peck, Schuylerville, N. Y., and John Calhoun, Hoosick Falls, N. Y., were the successful bidders at $6,700. The contender was Jones Bowden, Memphis, Tennessee. "Libby" classified Excellent seven times and scored 94 per cent at 10, 11 and 12 years of age. She has two records over 20,000 pounds of milk, *20520 — 885 — 8yrs — HIR — 305 — 2x, and 22180 — 1047 — 11yrs — DHIR — 305 — 2x. "Libby" was purchased in the 1959 Langmore Dispersal at $2,200, and in this dispersal "Libby" and 17 progeny, two that were under three months of age, sold for $22,160, an average of $1,231.11 per head — proof positive that it pays to buy and develop the good ones. Her grandson, Blakeford Libby's Flash, born June 20, 1967, sold for $3,250 to Wyno Farms, Inc., Muncy, Pennsylvania. The dam of "Flash," Blakeford Governor's Libby, Excellent 1967, 14590 — 744 — Jr3 — DHIR — 305 — 2x, a Spar Hill Governor daughter of "Libby," sold to Carroll L. Ward, Jr., Astatula, Fla., for $2,900, and her full brother, Blakeford Libby's Governor, went to Peter Fuller, Runnymede Farm, Hampton, N. H., for $2,300.

Summary

No. Head	Total	Average
95 Females	$95,800	$1,008.42
(5 calves under 3 mo. s.w.d.)	5,285	1,057.00
3 Bulls	3,300	1,100.00
98 Head	$104,385	$1,065.15

Top of the sale was Wye Heights Rich Iletta, bred by Thomas G. Wyman, Wye Heights Plantation, Longwood, Maryland. Richard Wanless, capable herd manager at Wye Heights Plantation, and his wife, were on hand to see their pride and joy sell as the top female at public auction to date this year. "Iletta" was purchased by Rowland Beauvais for Mrs. Gertrude Mc-

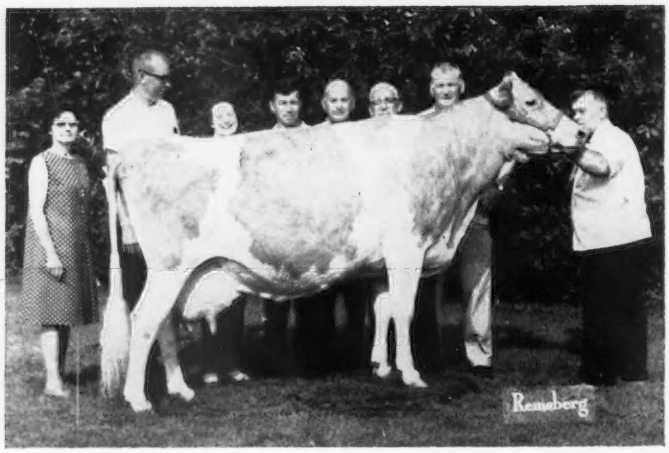

Langmore Dominant Libby, purchased by William Peck, Schuylerville, N. Y., and John Calhoun, Hoosick Falls, N. Y., for $6,700. In the background, Mrs. Jack Ball; William Peck; Mrs. Miles; John Calhoun; Mr. Miles; Charles J. Moore, Troy, N. Y., breeder; John B. Merryman, and Jack Ball.

Naught, Rolling Acres, Elgin, Ill., at $10,000. Atherton W. Hobler, Woodacres, Princeton, N. J., was the contender. "Iletta" was milking over 76 pounds per day and is by Wye Heights Richmond, a son of Lauxmont Rare, Excellent four times, and out of Wye Heights Desiree, Excellent three times, and first aged cow at the Maryland State Fair in 1965. Prior to the sale, Rowland slipped over to Wye Heights Plantation and purchased her full brother for use in the great Rolling Acres herd.

The next two high animals in the sale were a pair of full sisters, Welcome Hermes Utopia, Very Good, and Welcome Hermes Uneda Gail, Excellent, 1967, purchased at $4,700 each by Carroll L. Ward, Jr., Lay Laine Guernsey Farm, Astatula, Florida. These cows were bred by Willard H. Peck, Schuylerville, New York. The contending bidder on this pair was Dr. Paul Switzer and his manager, Rivers Vaughn, Cross Arrows Farm, Union, South Carolina. The Ward family was out in full force and purchased eight head for $19,750.

The top open heifer, Blakeford Navigators Aleta, born July 17, 1966, was purchased by Linda Sue Ward, Astatula, Florida. "Aleta" is by Blakeford Governor's Navigator, a son of Spar Hill Governor out of Goldwood Navigator's Nefertite, Excellent five times, and out of Fireside King's Aleta, Very Good three times, Excellent in udder, 1964, 14989 —*849 — Jr2 — HIR — 365 — 2x, and 15046 — 819 — Sr3 — HIR — 305 — 2x. Frank D. Brown, Jr., and Bud Ward were both bidding on this heifer for their daughters, and Bud Ward was the successful bidder at $3,300. "Aleta" was purchased in the 1964 Green Meadow Sale for $1,100, and this is still further proof that it pays to buy and develop the good ones. The sire of "Aleta," Blakeford Governor's Navigator, is owned and is in service at Mt. Ararat Farms, Port Deposit, Maryland.

The night before the sale, Mr. and Mrs. Miles entertained everyone at a cocktail party at the farm, followed by a delicious chicken barbecue, with fresh home-grown tomatoes and sweet corn, at the Queen Anne's 4-H Club Park, Queenstown.

The herd has been under the capable supervision of Dr. James A. Deubler, 195 Chancellor St., Newtown, Pennsylvania. The sale was managed by The Merryman Company, Sparks, Maryland. John B. Merryman read pedigrees and Doty Remsberg was the auctioneer. Lee Yost, of Wyno Farms, Inc., Dutch Snyder and Bill Amos worked the ring. Bob McLaughlin, Md.-Va. field representative, passed the slips, checked papers and did much to help wherever possible.

Jack Ball and his organization are to be complimented on the splendid condition of the cattle, and Mr. and Mrs. Miles may well be proud of their contribution to the Guernsey breed and its progress.

Following is a list of animals selling for $350 or more:

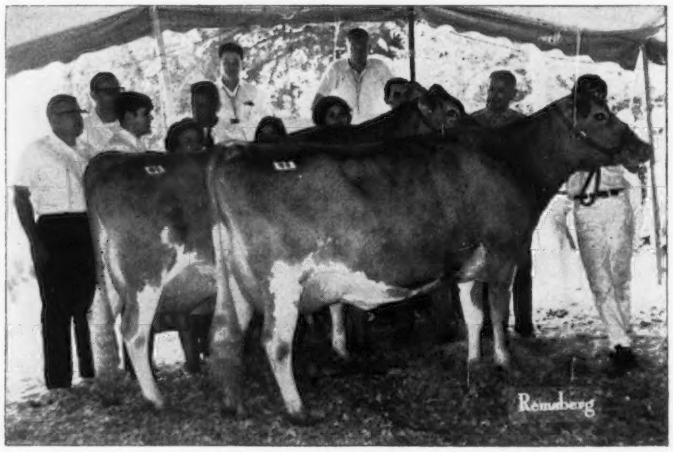

Welcome Hermes Uneda Gail and Welcome Hermes Utopia, full sisters, both purchased by Carroll L. Ward, Jr., Astatula, Fla., for $4,700 each. In the background, 1st row, the Carroll Ward Family and Mr. Miles. Back row, William Peck, Schuylerville, N. Y., whose father bred the two animals, and Rivers Vaughn, manager of Cross Arrows Farm, Union, S. C., contender. Doty Remsberg and John Merryman in the box.

E. C. Anderson, Richmond, Va.
- Holliknoll Bond's Fortunata $700
- Holliknoll B.E.Fair Lady 700
- Grand View Royal's Delora 600

Jack Ball, Queenstown, Md.
- Blakeford Miss Libba 500
- Blakeford Miss Libbymae 1,000
- Holliknoll Lincoln's Amanda 800

Jesse G. Balmer, Lititz, Pa.
- Diversified Doug Genella 370

Marion M. and Oscar Behling, Geneva, Ill.
- Idacrest B.Bonita 575
- Blakeford Brilliant Bernie 2,300
- Blakeford Governors B.Nita 1,000

J. Robert Book, Kirkwood, Pa.
- Langmore M.Liberty 600
- Blakeford Gov.Ruby 675
- Blakeford Chief's Flower 525
- Blakeford Nance's Bellflower 1,000

Cathey Bowden, Memphis, Tenn.
- Blakeford Vernas Libbymae 375
- Blakeford Governors Nella 470

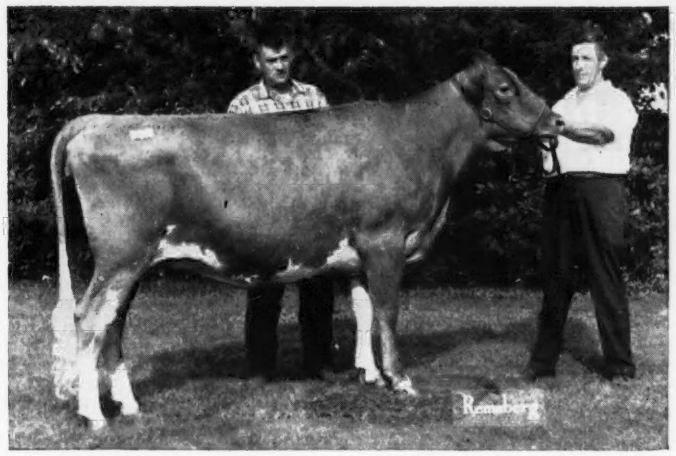

Blakeford Brilliant Dorla, purchased by Mrs. Jean L. A. duPont, Newtown Square, Pa., for $4,000. In the background, John Ware, Mt. Ararat Farms herdsman, Port Deposit, Md., contender, and Winslow Towle, Liseter Farm manager.

Dianne Bowden, Memphis, Tenn.
Blakeford Bright Lily 475
Blakeford Bright Verna 340
Blakeford Chiefs Rose 560
Judy Bowden, Memphis, Tenn.
Blakeford Governors Amanda 400
Frank D. Brown, Port Deposit, Md.
Sayre Farm Billy's Cherub 1,750
C. E. Cotting, Berlin, Mass.
Blakeford Janice 900
A. Wilson Dukes, Centreville, Md.
Blakeford Star's Girl 400
Mrs. Jean L. A. duPont, Newtown Square, Pa.
Blakeford Brilliant Girl 1,550
Blakeford Captain's Girl 575
Blakeford Brilliant Dorla 4,000
Blakeford Brilliant Trudie 1,700
Edisto Farms, Denmark, S. C.
Holliknoll Coronet's Della 800
Gilbert Farrington, West Willington, Conn.
Langmore Dominant Exemption .. 375
James D. Fielder, Bel Air, Md.
Blakeford Jacks Genella 500
Blakeford Captains Bellflower 425
Blakeford Billys Utopia 700
Peter Fuller, Hampton, N. H.
Blakeford Libby's Governor (Bull) 2,300

Donald Garrett, Rockville, Md.
Blakeford Jacks Christine 525
Jeff M. Garrett, Rockville, Md.
Blakeford Miss Ella 1,775
Thomas A. Garrett, Rockville, Md.
Blakeford Miss Normel 1,700
Donald Grimes, Catawissa, Pa.
Blakeford Governor's Ginger 350
Atherton W. Hobler, Princeton, N. J.
Blakeford Bright Della 700

Joseph L. Honour, Brookville, Fla.
Blakeford Hannibals Eleanor 775
Blakeford Captain's Flower 350
Blakeford Miss F Bellflower 475
Blakeford Captain's Topsy 450
Blakeford Governors Bouquet 900
Blakeford Captain's Molly 425
F. W. McCann, Bridgewater, Conn.
Blakeford Nance's Charming 1,500
Mrs. Gertrude McNaught, Elgin, Ill.
Wye Heights Rich Iletta 10,000
John B. Merryman, Sparks, Md.
Brownlie Royal's Kathe 375
W. H. Odlum, Roselle, Ill.
Blakeford Bright Illeta 900
Blakeford Captain's Janice 1,200
James T. Parlett, Airville, Pa.
Blakeford Governor's Pat 600
Blakeford Governor's Bft.Judy 590
William Peck, Schuylerville, N. Y., and John Calhoun, Hoosick Falls, N. Y.
Langmore Dominant Libby 6,700
Andrew Sheppard, Port Richey, Fla.
Blakeford Governor's Jewell 450
Blakeford Governor's Glamor 460
Blakeford Fortune's Bellflower 485
Gordon Sheppard, Port Richey, Fla.
Blakeford Bright Koko 485
Martin Sheppard, Port Richey, Fla.
Blakeford Governor's Ko-Ko 500
Ruth A. Sordoni, Harveys Lake, Pa.
Blakeford Hannibals Girl 825
Blakeford Miss B E Bellflower 435
Blakeford Fames Fortunata 400
Mary Sowerby, Princeton, N. J.
Blakeford D Exemption 575
Dana Stewart, Princeville, Ill.
Blakeford Nance's Coronet 2,100
Blakeford Billys Coronet 650

(*Please turn to page* 354)

Blakeford Libby's Governor, purchased by Peter Fuller, Hampton, N. H., for $2,300.

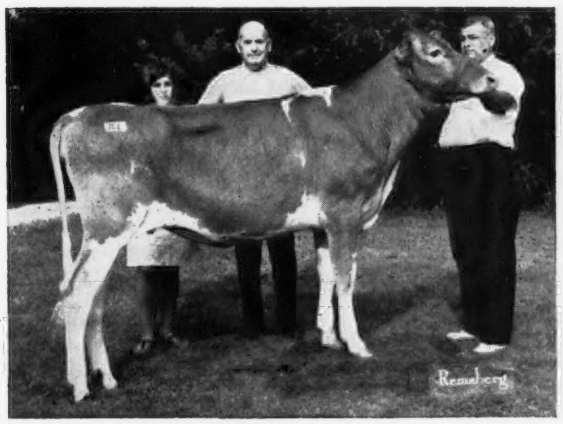

Blakeford Navigators Aleta, top open heifer, purchased by Linda Sue Ward, Astatula, Fla., for $3,300. In the background, Linda Sue, Mr. Miles and Carrol L. Ward, Jr.

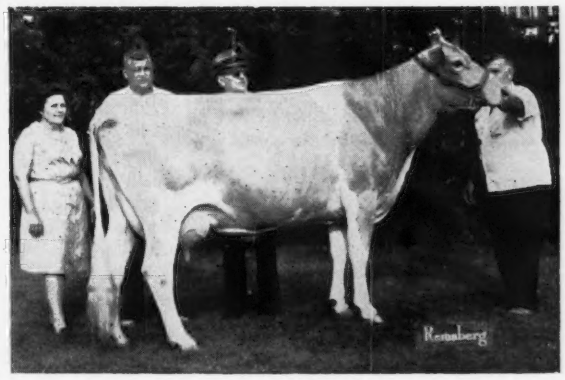

Blakeford Governor's Libby, purchased by Carroll L. Ward, Jr., Astatula, Fla., for $2,900. In the background, Mrs. and Mr. Ward, George W. "Dutch" Snyder, and Jack Ball.

Field Days, Meetings and Shows

McDonogh School Fair

By R. A. McLaughlin

The Guernsey show at the McDonogh School Fair, McDonogh, Md., was judged by Wm. R. Powel, III, Ellicott City, on May 20. The classes at this show are divided by age of exhibitor as well as age of animal being shown. Boys and girls who had not reached their 14th birthday on January 1 were in one group and all 14 and over were in another group.

The champion animal was Crown Stone Hal's Snowball, a senior heifer calf shown by Mary B. Schnebly, Clear Spring. A very close runner-up was Hullside Hal's Violet, a junior yearling heifer shown by David Hull, Westminster. The champion of the show is selected from first place winners of the senior yearling classes or younger. No cows compete for the championship. The best showman for the day was William S. Schnebly, Clear Spring.

Following is a list of first place winners:

Exhibitor Under 14 Years

Junior Heifer Calf
Rosewood's Sassy, Nevalene Frey, Williamsport.

Senior Heifer Calf
Crown Stone Hal's Snowball, Mary B. Schnebly, Clear Spring.

Junior Yearling Heifer
Hullside Hal's Violet, David R. Hull, Westminster.

Senior Yearling Heifer
Gerar Brilliant Rheba, Edwin Merryman, Sparks.

Cow, 2 Years and Over
Gerar Ballerina, Edwin Merryman.

Exhibitor Over 14 Years

Junior Heifer Calf
Entry, Sylvia Stonesifer, Westminster.

Senior Heifer Calf
Crown Stone Chief's Susan, William S. Schnebly, Clear Spring.

Junior Yearling Heifer
Crown Stone Chief's Sally, William S. Schnebly.

Senior Yearling Heifer
Crown Stone Nance's Reba, William S. Schnebly.

Cow, 2 Years and Over
Crown Stone Beauty Quality, William S. Schnebly.

Carroll County, Md., Twilight Meeting

By R. A. McLaughlin

The Carroll County Guernsey Twilight Meeting was held on Wednesday evening, July 5, at Hullside Farm, Westminster, Maryland. "Hullside" is owned by John H. Hull and Son.

Activities started at 7:30 p.m. with three classes being presented for the group to judge, including a class of junior yearlings, a class of two-year-olds and a class of aged cows. The official judge was John Morris, Extension Dairyman, University of Maryland. Mr. Morris placed the classes and gave his reasons, as 4-H members from Baltimore and Carroll Counties were in attendance. After the judging classes, the group visited the barn and the Hulls showed different cow families and gave the up-to-date production of each cow.

Fieldman McLaughlin was master of ceremonies for the evening, and he introduced several guests.

Ice cream, milk and homemade cake were served, compliments of the Carroll County Guernsey Breeders Association and the wives of local Guernsey breeders.

Baltimore-Harford District Twilight Meeting

By R. A. McLaughlin

The Baltimore-Harford District Guernsey Twilight Meeting was held on July 6, at Cloverland Dairy Farm, Phoenix, Maryland. This farm is owned by Cloverland Farm Dairy, a Golden Guernsey distributor in Baltimore, managed by Ronald Wilson.

The group attending was loaded onto trucks and driven across the winding stream to the feed bunks, where the cows are fed green chop. Daughters of several bulls that had been used were pointed out, and production records were given by manager Wilson, ably assisted by herdsman Harold Harkins. They were then returned to the lawn between the barn and the herdsman's home, where two cows were presented for John Morris, Extension Dairyman, University of Maryland, to compare. One was a Very Good cow and the other an Acceptable cow. Mr. Morris compared the different parts of the cow and the audience could readily see the difference. Two classes of cows and one class of senior calves were presented for the breeders to place, with Mr. Morris giving the official placings and reasons for each.

Those in attendance were invited to the Dairy Store, located on the farm, where milk shakes, ice cream and sundaes were served to each, compliments of Cloverland Dairy Farm.

Frederick County, Md., Twilight Meeting

By R. A. McLaughlin

Guernsey breeders, their families and friends gathered at the Maynard Hawker Farm, Middletown, Md., on Tuesday evening, July 11, for their Twilight meeting. Those in attendance assembled at the barn, where Richard Chichester, Sire Analyst for Maryland-West Virginia Bull Stud, had selected several cow families to show the improvement in type and production by the use of proven bulls, or selected young bulls. Then the group moved to the spacious lawn back of the Hawker home, where chairs had been placed. David Hawker, president of the local association, introduced the guests.

R. A. McLaughlin, Guernsey fieldman, was called on and he gave information on breed programs and other points of interest. Wm. R. Powel, III, Maryland State President, was introduced, and he discussed the state newsletter, membership, and other items of importance. Richard Chichester showed slides of bulls available through the semen exchange organizations, as well as a few daughters of each bull.

Ice cream, Golden Guernsey milk and homemade cake were served, compliments of the local association, the Hawker family, and wives of local Guernsey breeders.

Fayette-Westmoreland Twilight Meeting

By Willard Walton

A very successful two-county Guernsey meeting was held at the farm of Mr. and Mrs. Robert Mayhew, Belle Vernon, Pa., on Monday

evening, July 17. The meeting was participated in by members of the Fayette and Westmoreland County Associations, with about 50 people present. Robert Lash, West Newton, president of the Westmoreland County G. B. A., acted as chairman of the meeting.

A judging contest was held, in which both old and young judged two classes of cows and a class of calves. The official judge was Joseph S. Thurston, Westmoreland County Agent. In the junior division, the winners were: First, Glenn Henry, Saltsburg; second, Cathy Rush, Scottdale, and third, R. D. Lydick, Blairsville. In the adult division, Alfred Rush, Scottdale, was first, Ted Henry, Saltsburg, second, and Sam Arb, Dunbar, third.

Following this, the group heard a discussion by Fayette County Agent, R. A. Carter, on herd management and dairy quality production. Good fellowship was evident throughout the meeting by the members of the two county groups. This is the second year that such a judging session and meeting has been held, and gives promise to future events between the two counties.

VPI Dairy Cattle Judging Conference

By Prof. Paul M. Reaves

The 1967 All Breeds Dairy Cattle Judging Conference was held at Virginia Polytechnic Institute, Blacksburg, Va., on July 10-11. Dairymen, extension agents, vocational agriculture teachers, fieldmen, and supervisors concerned with the development of high quality dairy cattle by Virginia dairy farmers, participated. In the group of about 60 persons there were a number of 4-H'ers, FFA members and the Dairy Science students who will represent Virginia in regional and National Dairy Cattle Judging contests later this year.

Classes of Ayrshire, Holstein, Guernsey and Jersey animals were placed, using selected animals from the V.P.I. dairy herds. Dr. J. R. Nichols and Dr. W. R. Murley shared the conference leader responsibilities for making official placings on the classes. R. A. Sandy, farm superintendent, and Chuck Miller, herd manager, prepared and presented the classes for examination. Bill Patterson tried to keep the group on schedule, while Ron Buffington coordinated a work-out for the 4-H, FFA and Collegiate Judging teams.

This activity is an educational program of the Cooperative Extension Service, co-sponsored by the V.P.I. Department of Dairy Science and the V.S.D.A. Breeds Relations Committee.

All-breeds Judging Conference delegates at Virginia Polytechnic Institute, Blacksburg, Va., July 10-11.

Tennessee and Tri-State Guernsey Field Day

By R. A. McLaughlin

The Tennessee and Tri-State Guernsey Field Day was held on Saturday, July 8, at James E. Waddell's Nolichuckey Farm, Route 4, Greeneville, Tennessee. The farm buildings and homes are located on a hill overlooking the pastures and fields. The Waddells had everything in readiness when the group arrived, and the farm and herd were in excellent condition.

The first part of the program was the judging of two classes of cows. The official judge for the classes was a former outstanding 4-H Club member, John Housley, Riceville, Tennessee. Prizes were awarded to the following: Best junior judge, Hoyte Owen, Jr., Murfreesboro; best lady judge, Mrs. Roger Gibson, Jonesboro, and best for men, Ed Smith, Bristol. Each received a pewter Golden Guernsey jug, supplied by the Tri-State Guernsey Breeders' Association.

The group then moved up to the lawn where chairs were available. Philip Shivell, President of the Tri-State Association, called the meeting to order and introduced several guests. He then introduced Dr. M. J. Montgomery, Dairy Specialist, University of Tennessee. Dr. Montgomery's subject was "Adjustments of Grain and Silage for Cattle." Just as Dr. Montgomery started his talk the bottom fell out of the sky and the rain did come down. The Waddells moved their cars from the garage and the people moved in. The meeting continued while the rain fell.

A delicious box lunch of fried chicken, or ham, with Golden Guernsey milk and ice cream, were served, compliments of the Tri-State Guernsey Breeders' Association and Pinemont Farms. The group then looked over the outstanding and well-managed family-operated Waddell herd. This herd had a DHIA average of 11074 lbs. of milk and 550 lbs. of fat.

Eastern Shore Field Day

By R. A. McLaughlin

The Eastern Shore Guernsey Field Day was held on Wednesday, July 19, at the Queen Anne Fairgrounds, Queenstown, Md., with Seth K. Schnebly as official judge. This was the largest and one of the best shows held in several years. A total of 87 head were paraded by 26 exhibitors.

A number of new breeders were showing for the first time, and they stood well in all classes. The new exhibitors were: Richard A. Edwards, Ridgeley; M. Carroll Huston, Salisbury; M. Carroll Huston, Jr., Salisbury; W. Franklin Moore, Centreville; Jeffrey Franklin Moore, Centreville; Samuel Shorts, Centreville; Steven Edwin Shorts, Centreville; Sheila Simmons, Denton; James R. Spies, Henderson; Cindy Spies, Henderson, and Phillip L. Walbert, Jr., Cordova.

The champion male of the show was the yearling bull, Wye Heights Desmond, bred and exhibited by Thomas G. Wyman, Easton. The junior champion female for both the Open and Junior shows was the senior calf, Teton's Nokomis, bred and exhibited by a 4-H Club member and first-year exhibitor, Sheila Simmons, Denton. The senior and grand champion female was the home-bred two-year-old, White House Lucky Frisky, bred and exhibited by A. Wilson Dukes, Centreville. The senior and grand champion of the Junior show was the two-year-old, Rosewood Star Exemption, shown by Joyce Huston, Hebron. The best three females class was won for the 12th consecutive time by Wye Heights Plantation, Easton, owned by Thomas G. Wyman and managed by Richard Wanless.

Following is a list of awards:

Champion Bull

Wye Heights Desmond, Thomas G. Wyman, Easton.

Senior and Grand Champion Female

White House Lucky Frisky, A. Wilson Dukes, Centreville.

Junior Champion Female
Teton's Nokomis, Sheila Simmons, Denton.

Bull Calf
1, Maplerett Nances Signe, Jarrett Everett, Price.

Yearling Bull
1, Wye Heights Desmond, Thomas G. Wyman; 2, Maplerett Stars Given, Jarrett Everett; 3, Maplerett Vern's Silver, Jarrett Everett.

Junior Heifer Calf
1, Chestnut Hill Susan, Steven Edwin Shorts, Centreville; 2, Chestnut's Chief Edna, J. Carroll Shortall, Cordova; 3, White House Prince Anita, A. Wilson Dukes.

Intermediate Heifer Calf
1, White House Hugo's Frieda, A. Wilson Dukes; 2, Messix's Dream, Francis T. Messix, Queen Anne; 3, Edick Panda, E. R. Cook and Son, Kennedyville.

Senior Heifer Calf
1, Teton's Nokomis, Sheila Simmons; 2, White House Lucky Amy, A. Wilson Dukes; 3, Manor H. Verose, M. Carroll Huston, Jr., Salisbury.

Junior Yearling Heifer
1, White House Brilliant's Paula, A. Wilson Dukes; 2, White House Lady Star, A. Wilson Dukes; 3, Rosewood Brilliant Happy, Joyce Huston, Hebron.

Senior Yearling Heifer
1, White House Lucky Almira, A. Wilson Dukes; 2, Wye Heights Dis. Kathlen, Thomas G. Wyman; 3, Elk Manor Lavender, Jarrett Everett.

Cow, 2 Years and Under 3
(Not in milk)
1, Maplerett King John's Ginger, Jarrett Everett.

Cow, 2 Years and Under 3
(In milk)
1, White House Lucky Frisky, A. Wilson Dukes; 2, Wye Heights Rich Karin, Thomas G. Wyman; 3, Rosewood Star Exemption, Joyce Huston.

Cow, 3 Years and Under 4
1, Wye Heights Brilliant Jenny, Thomas G. Wyman; 2, Wye Heights Brilliant Idyl, Thomas G. Wyman; 3, Loud Farm T Bretta, James R. Spies, Henderson.

Cow, 4 Years and Under 5
1, Loud Farm T. Glitter, J. B. and Elva Mulder, Easton; 2, Wye Heights Rich Iona, Thomas G. Wyman; 3, Messix's L. B. Jennie, Francis T. Messix.

Cow, 5 Years and Over
1, Wye Heights Gail, Thomas G. Wyman; 2, White House Brilliant's Helen, A. Wilson Dukes; 3, Chestnut Hill Alice, Samuel Shorts, Centreville.

Best Three Females
1, Thomas G. Wyman; 2, A. Wilson Dukes; 3, Messix Family.

Junior Show

Senior and Grand Champion Female
Rosewood Star Exemption, Joyce Huston, Hebron.

Junior Champion Female
Teton's Nokomis, Sheila Simmons, Denton.

Junior Heifer Calf
1, Chestnut Hill Susan, Steven Edwin Shorts, Centreville; 2, Wye Heights Chief's Margo, Joyce Huston, Hebron; 3, Maple Hill's Hannibal Bunkie, M. Carroll Huston, Jr., Salisbury.

Intermediate Heifer Calf
1, Messix's Dream, Francis T. Messix, Queen Anne; 2, Bayville Duke Mariette, M. Carroll Huston, Jr.; 3, Spring Brook Handy Victory, Nancy Barton, Queen Anne.

Senior Heifer Calf
1, Teton's Nokomis, Sheila Simmons; 2, Manor H. Verose, M. Carroll Huston, Jr.; 3, Chestnut Czar Polly, Phillip Lee Walbert, Jr., Cordova.

Junior Yearling Heifer
1, Rosewood Brilliant Happy, Joyce Huston; 2, Fresh Meadows Sheree, M. Carroll Huston, Jr.

Senior Yearling Heifer
1, Holliknoll Flyer's Carla, M. Carroll Huston, Jr.; 2, Elk Manor Xmas, James R. Spies, Jr., Henderson; 3, Mel-Dale Farms Lucky Star, M. Carroll Huston, Jr.

Cow, 2 Years and Under 3
1, Rosewood Star Exemption, Joyce Huston, Hebron; 2, Messix's B. Dee, Francis T. Messix; 3, Spring Brook F. Viola, Cindy Spies, Henderson.

Cow, 3 Years and Over
1, Messix's L. B. Jennie, Francis T. Messix; 2, Blakeford Governor's Happy, Joyce Huston; 3, Rosewood K. J. Hopeful, Joyce Huston.

Fitting and Showing Champion
Joyce Huston.

14 Years and Under
1, Sheila Simmons; 2, Steven Edwin Shorts; 3, M. Carroll Huston, Jr.

Over 14 Years
1, Joyce Huston; 2, Phillip Lee Walbert, Jr.; 3, Francis T. Messix.

Northwestern Illinois (Dist. 1) Parish Show

By George A. Campbell

The Northwestern Illinois G. B. A. (Dist. 1) held its Parish Show at Stockton on July 13. Even though it was a blustery day, there was a very good attendance. Trophies were furnished by the Stockton businessmen, and Kraft Foods Company furnished the tents. Mrs. Melvin Offenheiser, Elizabeth, district secretary-treasurer, not only provided an attractive show catalog, but ran the show in a most professional manner.

The grand champion bull was Mart's Pride Majesty, exhibited by Susan Brinkmeier, Pearl City. The grand champion female was Jo-Be Hallmark's Sophia, shown by Pinehurst Farms, Inc., Rockford, that also had the reserve champion female, John Plain Malana's Jen, and the junior champion female, Pinehurst Golden Pansy. The reserve junior champion was Derinda Cadet's Maud, shown by Devon Irwin, Hanover.

The junior show, held in conjunction with the open show, was sponsored by the Lion's Club. There are at present 27 junior members in District 1, 10 of whom were represented in the show. Baker's Dairy, Moline, provided trophies for showmanship, which were won by Leslie Offenheiser, Elizabeth, in the junior division, and Mike Read, Elizabeth, in the senior division. Paul McDonald, Princeton, was judge.

Following is a list of awards:

Grand Champion Bull
Mart's Pride Majesty, Susan Brinkmeier, Pearl City.

Grand Champion Female
Jo-Be Hallmark's Sophia, Pinehurst Farms, Inc., Rockford.

Reserve Champion Female
John Plain Malana's Jen, Pinehurst Farms, Inc.

Junior Champion Female
Pinehurst Golden Pansey, Pinehurst Farms, Inc.

Reserve Junior Champion Female
Derinda Cadet's Maud, Devon Irwin, Hanover.

Junior Bull Calf
1, Springvale T. C. Topper, Mike Read, Elizabeth.

Senior Bull Calf
1, Mart's Pride Majesty, Susan Brinkmeier; 2, Springvale Nance Comanche, A. M. Read, Elizabeth.

Yearling Bull
1, K. H. Kandy of Apple Creek, Forrest Ingram, Apple Creek; 2, Pinehurst Hero's Jupiter, Pinehurst Farms, Inc.

Junior Heifer Calf
1, Pinehurst Hal's Jenny, Pinehurst Farms, Inc.; 2, Springvale Quebeca Lily, Russell Read, Elizabeth; 3, Mart's Pride Dusty, Susan Brinkmeier.

Senior Heifer Calf
1, Derinda Cadet's Maud, Devon Irwin; 2, Mart's Pride Kooky, Kathy Jo Kraft, Pearl City; 3, Mart's Pride Monica, Susan Brinkmeier.

Junior Yearling Heifer
1 Springvale Nance Dottie, Richard Read, Elizabeth; 2, Mart's Pride Kooky, Kathy Jo Kraft; 3, Pinehurst Patriarch's Jadetta, Pinehurst Farms, Inc.

Senior Yearling Heifer
1, Pinehurst Golden Pansy, Pinehurst Farms, Inc.; 2, Springvale Nance Sharon, Mike Read; 3, Entry, A. M. Read.

Junior 2-Year-Old Cow
1, Springvale Nance Kajill, Mike Read; 2, Pinehurst Patriarch's Lola, Pinehurst Farms, Inc.

Cow, 2 Years and Under 3
1, Pinehurst Patriarch's Roda, Pinehurst Farms, Inc.; 2, Springvale V. G. Iantha, Richard Read.

Cow, 3 Years and Under 4
1, Springvale Nance Starlight, Mike Read; 2, Pinehurst Beacon's Gentle, Ronald Welte, Rockford; 3, Jill's Derinda Jody, Melvin Offenheiser, Elizabeth.

Cow, 4 Years and Under 5
1, Jo-Be Hallmark's Sophia, Pinehurst Farms, Inc.

Aged Cow
1, John Plain Malana's Jen, Pinehurst Farms, Inc.

Best Uddered Cow
1, Jo-Be Hallmark's Sophia, Pinehurst Farms, Inc.; 2, John Plain Malana's Jen, Pinehurst Farms, Inc.

Junior Get of Sire
1, A. M. Read on get of Norgert's Royal Nance; 2, Pinehurst Farms, Inc., on get of Mulhocaway Butterfat King Hal.

Senior Get of Sire
1, A. M. Read on get of Norgert's Royal Nance; 2, Pinehurst Farms, Inc., on get of Gayoso View Fame's Patriarch.

Best 3 Females
1, Pinehurst Farms, Inc.; 2, A. M. Read.

Breeders' Herd
1, Pinehurst Farms, Inc.; 2, A. M. Read.

Junior Show

Heifer Calf
1, Derinda Cadet's Maud, Devon Irwin, Hanover; 2, Pinehurst Jay's Ariel,

Tom Welte, Rockford; 3, Mart's Pride Monica, Susan Brinkmeier, Pearl City.

Junior Yearling Heifer

1, Springvale Nance Dottie, Richard Read, Elizabeth; 2, Mart's Pride Kooky, Kathy Jo Kraft, Pearl City; 3, Springvale Nance Sal, Mike Read, Elizabeth.

Senior Yearling Heifer

1, Springvale Nance Sharon, Mike Read; 2, Pinehurst Bonanza's Hope, Ronald Welte, Rockford; 3, Pinehurst Noble Tish, Linda Baldauf, Pearl City.

Cow, 2 Years and Over

1, Springvale Nance Starlight, Mike Read; 2, Pinehurst Beacon's Gentle, Ronald Welte.

Central Oklahoma District Field Day

By Jerry Martin, Sec.-Treas.

The Central Oklahoma District Field Day was held at Gaylord Guernsey Farm, Oklahoma City, on July 12. There were about 200 people in attendance to enjoy a delicious lunch, featured talks by F. X. Chapman, Secretary-Treasurer of The American Guernsey Cattle Club, and by official representatives of Oklahoma State University, Stillwater. Judging contests, that had been arranged by Bernie Martin and his staff at Gaylord Guernsey Farm, were the feature of the day. In the team contest, first place in FFA went to Ripley County, and second to Duncan County. Benny Coe took top individual FFA honors, Bill Martin, Oklahoma City, second, and Danny William, Cushing, third. The first place 4-H team was from Kingfisher County, with second going to the group from Payne County. In the individual 4-H judging, Larry Dry, David Bugg and Vivian Cundiff placed first, second, and third, respectively. In the adult division, first place went to Norman Hager, second to Charles Griggs, Mustang, and third to Bobby Mitchell, Ripley. Dorothy Hawking took top honors among the women judges, and Mildred Griggs placed second.

The program also included the sale of nine head, eight heifers and a cow, for 4-H and FFA buyers. The nine head sold for $1,885, and the top, Golden Dew Millards Image, consigned by Charles Griggs, Mustang, went to Bobby Mitchell, Ripley. The second high animal, Southlands J. V. Image, consigned by Wilbur McGuire, Ripley, was purchased by Ricky Staude, Loyal.

Southern Illinois (Dist. 9) Parish Show

By George A. Campbell

The Southern Illinois G. B. A. (Dist. 9) held its annual Parish Show in connection with the Perry County Fair, Pinckneyville, on July 15. Four breeders exhibited 33 head.

The grand champion bull was Cullins Farms Supreme Jack, owned by Dean Cullins, McLeansboro, and the reserve was Golden Acres Samson, owned by Fred McLaughlin, Murphysboro. The junior champion female was Cullins Farm Mist Lean, shown by Dean Cullins, and the senior and grand champion female was Golden Acres Fayne, owned by Fred McLaughlin. Loreland Ideal Beauty, owned by Frank Bigham, Pinckneyville, was the reserve champion.

Following is a list of awards:

Grand Champion Bull

Cullins Farms Supreme Jack, Dean Cullins, McLeansboro.

Reserve Champion Bull

Golden Acres Samson, Fred McLaughlin, Murphysboro.

Senior and Grand Champion Female

Golden Acres Fayne, Fred McLaughlin.

Reserve Champion Female

Loreland Ideal Beauty, Frank Bigham, Pinckneyville.

Junior Champion Female

Cullins Farm Mist Lean, Dean Cullins.

Senior Yearling Bull

1, Cullins Farms Supreme Jack, Dean Cullins; 2, Golden Acres Samson, Fred McLaughlin.

Junior Heifer Calf

1, Golden Acres C Almira, Fred McLaughlin; 2, Cullins Farms Verla, Dean Cullins.

Senior Heifer Calf

1, Cullins Farm Mist Lean, Dean Cullins; 2, Golden Acres C Amalie, Fred McLaughlin.

Junior Yearling Heifer

1, Cullins Farm Zesta, Dean Cullins; 2, Golden Acres Annetta, Fred McLaughlin.

Senior Yearling Heifer

1, Cullins Farm Bandella, Dean Cullins; 2, Entry, Frank Bigham; 3, Golden Acres Louella, Fred McLaughlin.

Cow, 2 Years and Under 3

1, Loreland Ideal Beauty, Frank Bigham; 2, Cullins Farm Allena, Dean Cullins; 3, Golden Acres Arlend, Fred McLaughin.

Cow 3 Years and Under 4

1, Golden Acres Cecile, Fred McLaughlin.

Cow, 4 Years and Over

1, Golden Acres Fayne, Fred McLaughlin; 2, Creek View Paula, James Shaw, Cutler; 3, Loreland Ideal Sue, Frank Bigham.

Best Uddered Cow

1, Creek View Paula, James Shaw.

Get of Sire

1, Dean Cullins on get of McDonald Farms Jolly Vern; 2, Fred McLaughlin on get of Franchester Cecilia's Bonanza.

Produce of Dam

1, Dean Cullins on produce of Cullins Farm Coraliss; 2, Fred McLaughlin on produce of Golden Acres Candy.

Best 3 Females

1, Dean Cullins; 2, Frank Bigham; 3, Fred McLaughlin.

Junior Show

Heifer Calf

1, Golden Acres C Amalie, Darryl McLaughlin, Murphysboro; 2, Shaw Daisy Ann, Sam Shaw, Cutler; 3, Golden Acres C Almira, Curtis McLaughlin, Murphysboro.

Junior Yearling Heifer

1, Golden Acres Luella, Curtis McLaughlin; 2, Golden Acres Ardene, Darryl McLaughlin.

Cow, Any Age

1, Golden Acres Fayne, Darryl McLaughlin; 2, Creek View Paula, Sam Shaw; 3, Golden Acres Cecile, Curtis McLaughlin.

Florida Field Day and Calf-A-Rama

By Bill Maynard

The C. L. Ward, Jr., family, Astatula, Fla., hosted the Florida Field Day and the first Calf-A-Rama on July 27. The Lay Laine modern dairy operation is normally very neat and clean, but a lot of extra effort was made by the family to assure the success of the program. It started at 10:00 in the morning for the members and guests, with a tour of the herd and facilities, but much earlier for Bud, his family and the staff of the day. Professor C. W. Reaves and Dr. Barney Harris, Jr., from the University of Florida, divided the group and served as tour leaders, describing the operation.

Lay Laine is laid out in a semicircle, with the milking parlor, pump house and milk room at about the center point in the diameter. A large, spacious office is above the milk house. The picture window milking parlor is a four stall, side opening walk through.

Fanning out from the parlor are four sheds, connected to the parlor by concrete walkways. Three of the sheds have a center feeding aisle with cows on both sides, and each will accommodate about 85 head. The fourth is a utility shed, with accommodations for fitting, vet work, breeding and a shop. All around the outside edge of the fan is another semicircular shed, with a sand floor, the outside wall of which can be closed off with plywood panels in the winter.

All the lots are concrete, which are scraped daily. Each concrete lot, however, opens on a pasture and, of course, a part of the sand floored shed. "Bud" explained that this accessibility has kept feet problems to a minimum, and looking at the herd one gets the impression they are quite strong in their feet and legs.

On the inside of the fan, at each shed, there are two metal feed bins, one for citrus pulp and the other for pelletized grain, both of which Bud feeds quite liberally. It evidently is rather laxative, as he described his hay as "gut-wadding." Obviously, it is a good feeding program, as the cattle are in fine condition and the Lay Laine herd has been high Guernsey herd in Florida for several

years, currently having a rolling average at about 12,700 pounds.

At 10:45, Bud narrated, or explained, a clipping demonstration to an intent crowd of about 100, predominantly youngsters. Kirley Carey and Tom Edge, two outstanding young men, did the actual clipping, one on a cow and the other on a heifer.

Gordon Ellis, Nassau County Agent, then gave a showmanship demonstration, using eight animals and youngsters.

"Mac" Jeter, former fieldman-classifier, and now assistant manager of the Florida State Fair, gave a type demonstration. He said a dairy animal, to have good type, must be attractive and be sound physically in all parts. An interesting feature of his presentation (and one which L. O. Colebank also uses) is as follows:

Using a string, the following measurements should be approximately the same: 1, The head from poll to muzzle; 2, The poll to top of withers; 3, The top of the withers to the point of shoulder; 4, The top of the withers to the middle of the back; 5, The middle of the back to the middle of the hips; 6, The middle of the hips to the end of the rump; 7, From thurl — over the top — to the other thurl; 8, Top of the rump to stifle; 9, Stifle to the hock; 10, Hock to pastern, and the distance from pin to pin should be about one half this length. He says that subconciously we see these things in an attractive cow or a well-balanced cow.

At noon, a dutch treat, fried chicken luncheon was enjoyed. Golden Guernsey chocolate milk, lemonade and orangeade, were provided at noon and at a morning break by the T. G. Lee Dairy, Orlando.

Following lunch, Bill Maynard brought the group up to date on the background and operation of the National Guernsey Youth Program. Interest was kindled in the program, so that the assembled group formed a Florida Junior Guernsey Breeders Association. The officers elected were: Fred Ward, Astatula, president; Tom Casey, Clearwater, vice-president; Ron Morton, Lake Monroe, secretary-treasurer, and Lanny Harris, White Springs, director. Two other directors are needed, one from the north and one from the southern part of the state. The annual meeting is to be held each year at the Florida State Fair in Tampa. Fred Ward and his sister Clara were both at a citizenship award program in Washington, D. C., so vice-president, Tom Casey, and secretary, Ron Morton, handled the meeting.

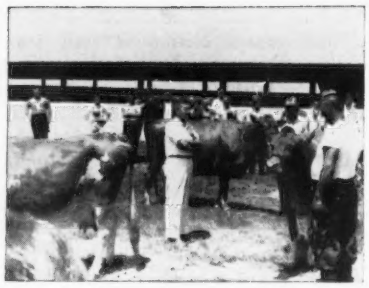

Mac Jeter giving a type demonstration at the Florida Field Day.

Clipping demonstration at the Florida Field Day with Bud Ward narrating.

Gordon Ellis, Nassau County Agent, giving a showmanship demonstration at the Florida Field Day, and Linda Ward, one of the leaders.

Calves for the Florida Calf-A-Rama and interested youngsters.

The Calf-A-Rama was held next. In this program, sponsored by the Florida G. C. C., the 4-H or FFA member pays $100 and signs a contract on distribution day. Two years later, if the heifer has been well cared for, the association guarantees the Junior $350 for the heifer. Sixteen heifers were selected the first year; five from Dinsmore, four from Lay Laine, two from Foster (Velda), and one each from Walter Schmid, Wilbur Casey, the Borden Company, John Sargeant, and Tom Hazelton. They were a good, sound group of heifers, and were well received by the youngsters on hand. Ida Schmid acted as clerk for the drawing.

Throughout most of the day, Lay Laine Dorian's Lois, Clara's 4-H project, calmly wandered in and out of the crowd, sometimes lying down right in the midst of activities as though she enjoyed it. "Lois" has a 365-day, 2x, DHIR record of 18150 lbs. of milk and 1049 lbs. of fat, senior four-year-old, the highest fat record of any breed in the state.

The day ended with a judging contest.

Vermont Parish Show

By C. W. Greenie

The Vermont Guernsey Parish Show, held on August 5 at Bradford, featured 52 that were capably judged by Harold Magnussen, manager at Shelburne Farms, Shelburne. Four head were shown in the bull classes, and the grand champion was Gossholme Fortunate's Rascal, owned and shown by L. C. Goss, St. Johnsbury Center.

The junior champion female was owned by Jon Stryker, East Corinth, and the senior and grand champion was owned by the University of Vermont, Burlington. Judge Magnussen found his junior champion in a good class of junior yearlings, with top honors going to Sky Acres Christy, a daughter of Norgert's Royal Nance. The class of cows two years and under three produced the senior and grand champion, UVM Valor's Clara, a beautifully uddered daughter of Fairlawn Muriel's Valor.

First place in the junior showmanship contest went to Diane Burgess, Bradford, second to Jon Stryker, and third to Shawn Smith.

Following is a list of first place winners:

Grand Champion Bull
Gossholme Fortunate's Rascal, L. C. Goss, St. Johnsbury Center.

Senior and Grand Champion Female
UVM Valor's Clara, University of Vermont, Burlington.

Junior Champion Female
Sky Acres Christy, Jon Stryker, East Corinth.

Bull Calf
Gossholme Fortunate's Rascal, L. C. Goss.

Junior Heifer Calf
Burgess Farm Phareka's Elaine, Diane Burgess, Bradford.

Senior Heifer Calf
UVM Billy Fashion, University of Vermont.
Junior Yearling Heifer
Sky Acres Christy, John Stryker.
Senior Yearling Heifer
Royal Terrace Farms Dottie, Don A. Bigelow, Bethel.
Cow, 2 Years and Under 3
UVM Valor's Clara, University of Vermont.
Cow, 3 Years and Under 5
UVM Royal Verneta, University of Vermont.
Cow, 5 Years and Over
UVM Mo-Mar Rachel, University of Vermont.
Junior Get of Sire
Jon Stryker on get of Norgert's Royal Nance.
Senior Get of Sire
Jon Stryker on get of Gayoso View Top Command.
Produce of Dam
Jon Stryker on produce of Sky Acres D. Beauty Ann.
Best Three Females
University of Vermont.

Junior Show

Grand Champion
Sky Acres Christy, Jon Stryker.
Junior Heifer Calf
Burgess Farms Phareka's Elaine, Diane Burgess.
Senior Heifer Calf
Royal Terrace Farms Linsy, Don A. Bigelow.
Senior Yearling Heifer
Royal Terrace Farms Dottie, Don A. Bigelow.
Cow, 5 Years and Over
Burgess Farm M. Monica, Burgess Farm.

MISSOURI DISTRICT SHOWS

District 1

By G. B. Secker

On July 10, Missouri District 1 conducted their annual district show and type school at the home of Bill Cary, Canton. This was the biggest show in the State, with 68 head of registered Guernseys parading before the 75 spectators and judge Lee Volker, Columbia. Bill Thomas, Extension Livestock and Farm Marketing Agent for Lewis and Marion Counties, took charge of the type school and scored the cards.

The first place junior yearling bull, Flo-Ray Jesters' Ace, was junior and grand champion bull of the show, owned and shown by Carl Frankenbach, Hannibal. The junior champion female was a flashy senior yearling, Maizeland Dorian's Centuriona, owned by James Secker, Rogers, Ark., and shown by G. B. Secker. The senior champion female was A. V. Faith L. Fayne, first place aged cow, owned and shown by Robert L. Taylor, Canton. She was a very typy seven-year-old, showing lots of scale and a prospect for top production. The female champion of the junior show was Sunemeadow Del-Boy's Holanne, owned by John C. Cary, Canton. She was first place three-year-old in the open class. Winners of the type school contests were: Junior division, Don Hinkle, first, and a tie for second and third between Kevin Frankenback and Judy Hoffman; senior division, first, Irene Klauser, second, Robert Frankenbach, and third, Al Klauser.

John C. Cary, Canton, with Sunemeadow Del-Boy's Holanne, champion female of Missouri District 1 Junior Show.

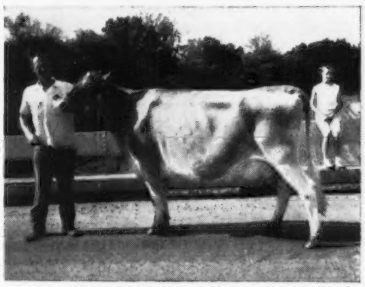

Robert L. Taylor, Canton, and his grand champion of Missouri District 1 Show, A. V. Faith L. Fayne.

Trophies were provided by local merchants, and Glen Miller, of the Canton State Bank, presented two silver half dollars to all junior exhibitors. G. B. Secker, on behalf of the Missouri G. B. A., presented the junior awards.

Following is a list of awards:

Junior and Grand Champion Bull
Flo-Ray Jester's Ace, Carl Frankenbach, Hannibal.
Senior Champion Female
A. V. Faith L. Fayne, Robert L. Taylor, Canton.
Junior Champion Female
Maizeland Dorian's Centuriona, James Secker, Rogers, Ark.
Champion of Junior Show
Sunemeadow Del-Boy's Holanne, John C. Cary, Canton.
Bull Calf
1, Robert L. Taylor; 2, Connie Frankenbach; 3, Don Waterman.
Junior Yearling Bull
1, Carl Frankenbach; 2, G. B. Secker.
Junior Heifer Calf
1, George Keller; 2, Dale Stephenson; 3, Billy Beshears.
Senior Heifer Calf
1, Kevin Cary; 2, G. B. Secker; 3, Jere Taylor.
Junior Yearling Heifer
1, Don Waterman; 2, George Hoffman; 3, Gardy Secker.
Senior Yearling Heifer
1, James Secker; 2, George Keller; 3, Don Waterman.
Cow, 2 Years Old
1, Robert L. Taylor; 2, Bob Cary; 3, George Keller.
Cow, 3 Years Old
1, John Cary; 2, Ross Frankenbach; 3, Bob Cary.
Cow, 4 Years Old
1, George Cary; 2, John Cary; 3, Robert L. Taylor.
Aged Cow
1, Robert L. Taylor; 2, G. B. Secker; 3, George Cary.
Junior Get of Sire
1, Cary Brothers; 2, Cary Brothers.
Get of Sire
1, Bob Cary and Robert L. Taylor; 2, George Keller; 3, G. B. Secker.
Produce of Dam
1, John Cary; 2, Billy Beshears; 3, George Keller.
Best Three Females
1, Cary Brothers; 2, George Keller; 3, Billy Beshears.
Dairy Herd
1, Cary Brothers; 2, Robert L. Taylor; 3, George Keller.

District 2

By Mrs. Milford Olson

The North Missouri G. B. A. held its annual District 2 Show on July 18 at the Macon County Park, Macon. Laurence Rainey, superintendent of Foremost Farms, University of Missouri, and G. B. Secker, secretary of the Missouri G. B. A., Hannibal, judged the show. Mr. Secker presented ribbons and awards, and was assisted by Mrs. Milford Olson, district secretary, in recording the placings.

The grand champion female was the first place two-year-old, Glenhaven's Sweetheart, shown by Miss Sandra Messer, Cairo. "Sweetheart" is a sharp, upstanding young cow, making a nice record on her first lactation. Reserve championship went to the first place three-year-old shown by Mrs. Milford Olson, M & R Acres Billy's Tibbet, also a large, sharp cow. The junior champion was the junior yearling heifer shown by Foremost Farms, Foremost Nance's Marjorie Ann, while the reserve junior champion heifer was a six-months-old calf, Howell's Lois Jane, owned by Carl Howell, Macon.

One bull was shown by Sandra Messer, a nice senior yearling calf sired by Meadowlane Nobleman. "Nobleman" was also represented in the show by a senior get of sire owned by the Messer's and the Olson's. The Howell's had a junior get by Nyala Ermine's Bonanza.

In the junior show, Sandra Messer received three blue ribbons, one red and three whites. Her blue ribbon entries were the grand champion,

Glenhaven's Sweetheart, first place four-year-old, Sandy Anna, and the senior yearling bull calf, Betty Syella's Golden Prince. David Olson, Bucklin, received three blue ribbons on his aged cow, M & R Acres F's Pretty Baby; two-year-old cow, M & R Acres Nobleman's Barbie, and senior yearling heifer, M & R Acres Zelda Betsy. Douglas Olson, Bucklin, received a blue ribbon on his two-year-old cow, M & R Acres Nobleman's Peg Ann, and Wayne Hammontree, Macon, received three red ribbons, one on his heifer calf, Howell's Lannies Ella, his two-year-old cow, Howell's P. Q. Lannie, and his aged cow, Howell's Portia Queen.

Following is a list of awards:

GRAND CHAMPION FEMALE

Glenhaven's Sweetheart, Sandra Messer, Cairo.

RESERVE CHAMPION FEMALE

M & R Acres Billy's Tibbet, Milford Olson, Bucklin.

JUNIOR CHAMPION FEMALE

Foremost Nance's Marjorie Ann, Foremost Farms, Columbia.

RESERVE JUNIOR CHAMPION FEMALE

Howell's Lois Jane, Carl Howell, Macon.

SENIOR YEARLING BULL

1, Entry, Sandra Messer.

HEIFER CALF

1, Foremost Nance's Superb Faithful, Foremost Farms; 2, Howell's Lois Jane, Carl Howell; 3, Howell's Ermine, Howell Brothers, Macon.

JUNIOR YEARLING HEIFER

1, Foremost Nance's Marjorie Ann, Foremost Farms; 2, Sanfadair King Audrey, Miford Olson; 3, Howell's Bonanza Rosann, Elmer Howell, Jr., Macon.

SENIOR YEARLING HEIFER

1, Howell's Agnes, Howell Brothers; 2, M & R Acres Zelda Betsy, David Olson, Bucklin; 3, Howell's Bonnie, Howell Brothers.

COW, 2 YEARS OLD

1, Glenhaven's Sweetheart, Sandra Messer; 2, M & R Acres Nobleman Peg Ann, Douglas Olson, Bucklin; 3, M & R Acres Nobleman Barbie, David Olson.

COW, 3 YEARS OLD

1, M & R Acres Billy's Tibbet, Milford Olson; 2, Howell's Nor Mabel, Howell Brothers.

COW, 4 YEARS OLD

1, Sandy Anna, Sandra Messer; 2, Howell's Star Belle, Carl Howell.

AGED COW

1, M & R Acres F's Pretty Baby, David Olson; 2, Howell's Sunnymeade Beauty, Howell Brothers; 3, Howell's Portia Queen, Wayne Hammontree, Macon.

BEST THREE FEMALES

1, Milford and David Olson; 2, Howell Brothers; 3, Wayne Hammontree.

District 4

By MARY JANE WATKINS

THE District 4 Guernsey Show and Type School was held on July 20 at the Marvin Parrott Farm, Knob Noster. Both Mr. and Mrs. Marvin Parrott and Mr. and Mrs. Jerry Parrott were gracious hosts and displayed a nice group of Guernseys for the type school. Much time and effort went into this event, and those who did not attend missed a good show.

Junior winners of the type school were Pat Green, Lee's Summit, and Carolyn Brown, Kingsville. Adult winners were Mrs. W. J. Brown, Kingsville, first, and Charles Watkins, Raymore, and Mrs. Helen Muehlebach tied for second.

Grand champion cow of the show was Foremost Happy Lizzy, owned by Mr. and Mrs. Parrott, while the junior champion cow was Lapo Chal's Jessie, owned by Robert Muehlebach, Lee's Summit.

The show was judged by Bryan Lail, Foremost Guernsey Farm, Columbia. A delicious basket dinner was enjoyed at noon.

Betty Codemo, St. James, with Codemo Nance Hornet, junior and grand champion bull of Missouri District 5 Show.

Betty Codemo, St. James, with Cove View C. B. Tammy, junior champion female of Missouri District 5 Show, that was also grand champion of the District 5 Junior Show.

Junior exhibitors at the Missouri District 5 Show.

District 5

By G. B. SECKER

ON July 11, at 11:00 a.m., in the park at Gerald, District 5 held their show. The junior and grand champion cull was Codemo Nance Hornet, owned and shown by Betty Codemo, St. James. Betty also won first in the senior yearling class, junior championship for females and grand championship in the junior show with Cove View C. B. Tammy. The senior and grand champion female of the open show was F. H. Harmony Royalmost Erma, first place three-year-old owned by Emil Sprick, New Haven.

Floyd Massey, a graduate student at the University of Missouri, was the judge. G. B. Secker, State Secretary, presented junior awards on behalf of the Missouri G. B. A., and also the district ribbons.

Following is a list of awards:

JUNIOR AND GRAND CHAMPION BULL

Codemo Nance Hornet, Betty Codemo, St. James.

SENIOR AND GRAND CHAMPION FEMALE

F. H. Harmony Royalmost Erma, Emil Sprick, New Haven.

JUNIOR CHAMPION FEMALE AND GRAND CHAMPION JUNIOR SHOW

Cove View C. B. Tammy, Betty Codemo.

BULL CALF

1, Codemo Nance Hornet, Betty Codemo.

HEIFER CALF

1, Edro V G F Beauty, Linda Aholt, Washington; 2, Hartdale Nance Jackie's Jewel, Ronnie Hartman, Owensville; 3, Cove View Nance Sandy, Karen Campbell, Columbia.

JUNIOR YEARLING HEIFER

1, Transfer's Valon Lila, Emil Sprick.

SENIOR YEARLING HEIFER

1, Cove View C. B. Tammy, Betty Codemo; 2, Hartdale Nance Sherrie, Ronnie Hartman; 3, Superb's Belle Tippy, Linda Aholt.

COW, 2 YEARS OLD

1, Spri Lass Lottie, Emil Sprick; 2, Harmondy Leader's Buttercup, Michale Sprick, New Haven.

COW, 3 YEARS OLD

1, F. H. Harmony Royalmost Erma, Emil Sprick; 2, Wenwood Harmony Royalmost Genie, Fred Hartman, Owensville; 3, Hartdale Harmony Royalmost Shirley, Ronnie Hartman.

AGED COW

1, Cardinal Mike's Elsa, Emil Sprick.

District 6

ON July 12, at Preusser Brothers Farms, Jackson, District 6 held their annual type school. After a delightful basket supper, three classes of cows and heifers were judged under the spotlights. A short talk, with a live model, pointing out the features comprising desirable type in Guernseys, preceded the judging. This discussion was conducted by the official judge, Dick Johnston, Johnston Farm Dairy, Springfield.

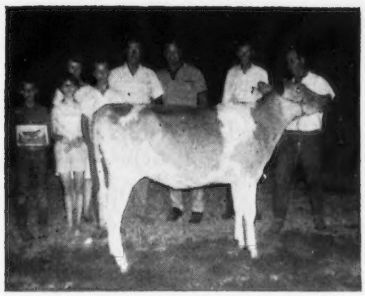

Norman Preusser, Jackson, leading the first place heifer at Missouri District 6 Show. Type school winners are in the background.

The cards were scored by G. B. Secker, secretary-treasurer of the Missouri G. B. A., who presented the winners with prizes provided by the Missouri Guernsey Breeders Association.

Winners in adult competition were: First, Pervis Sebaugh, and a tie for second and third between Marion Preusser and Clem Schabbing. In junior competition, first and second place resulted in a tie between Steve Preusser and Connie Preusser, with Tony Preusser winning third place.

District 7

By Doris Getz

The District 7 Guernsey Show was held on July 19 at Lebanon, the first day of the Laclede County Fair. Thirty-five head of Guernseys were shown, with 11 exhibitors present, seven of which were juniors. Johnny Wallis, Guernsey breeder of Springfield, was the judge.

A two-year-old bull, Whitehead's Prairie Prince Lee, shown by L. R. and Wayne Whitehead, Conway, was judged junior and grand champion bull of the show. Long Branch Cid's Petunia, a senior yearling heifer shown by Lawrence Getz, Grovespring, was judged the junior champion female. Gary Letterman, Niangua, showed the senior and grand champion female, Dolly's Deanie Carolyn, a two-year-old cow. The same cow was judged the best female of the show, and won for Gary a ribbon and pen and pencil set.

District 8

By Floyd Burger

District 8, of the Missouri G. B. A., held their annual show during the Billings Street Fair on July 1. The show was judged by Clovis J. Penner, of Ozark, who did an excellent job of placing the animals.

Junior championship for females went to Valley View Princess Lada, owned by Bobby Neal, who is a junior. The senior and grand champion female was French Valley Ida, owned by Herman Vermule. During the show, three classes were selected for a judging contest. In the junior division, Bruce McCroskey was first, Ronnie Harrington, second, Randy Kastendieck and Richard Burger tied for third, and Tressie Schatz, fourth. In the senior division, George Schmitt was first, Carl Kastendieck, second, and Erma Lou Kastendieck, third.

Following is a list of awards:

Senior and Grand Champion Female

French Valley Ida, Herman Vermule, Billings.

Junior Champion Female

Valley View Princess Lada, Bobby Neal, Nixa.

Bull Calf

1 Cloverdell's Bunny Royal, Carl Kastendieck, Billings.

Heifer Calf

1, Lindenlure's G F Lari, Howard Rauch, Billings; 2, French Valley's Sadie, Herman Vermule.

Dick Johnston, Springfield, with Lapo Bing's Candy, grand champion female of Missouri District 9 Show.

Wallis Jewel Count, junior champion female at Missouri District 9 Show, owned by Gay Wallis, Springfield.

Junior exhibitors at Missouri District 9 Show at Johnston Dairy Farm, Springfield.

Junior Yearling Heifer

1, Valley View Princess Lada, Bobby Neal; 2, French Valley's Carla, Herman Vermule.

Senior Yearling Heifer

1, Cloverdell's Bunny's Dream, Carl Kastendieck; 2, Lone Pecan Bonnie Queen, Raymond Schatz, Billings.

Cow, 2 Years Old

1, Lindenlure's T C Kathy, Howard Rauch; 2, Lindenlure's T C Judy, Howard Rauch.

Cow, 3 Years Old

1, Lone Pecan Jean's Pet, Raymond Schatz; 2, French Valley Cindy, Herman Vermule.

Cow, 4 Years Old

1, Lone Pecan Star's Pam, Raymond Schatz; 2, Lone Pecan Norma's Elsie, Raymond Schatz.

Aged Cow

1, French Valley's Ida, Herman Vermule; 2, Cloverdell's Ann's Bunny, Carl Kastendieck.

District 9

On Thursday, July 13, at 11:00 a.m., District 9 held their annual show at Johnston Dairy Farm, Springfield. Some 40 head of registered Guernseys were paraded before the official judge, Glen Pursley. Steve Potter took care of the book and ribbons, and junior awards were passed out by G. B. Secker, secretary of the Missouri Guernsey Breeders Association.

The junior champion bull was the first place bull calf, Wallis Aran Count, owned and shown by Johnny Wallis, Springfield. The senior and grand champion bull was the aged bull, Lapo Challenger Clipper, shown by Dick Johnston, Springfield. A junior heifer calf, Wallis Jewel Count, shown by Gay Wallis, Springfield, was the junior champion female. The senior and grand champion female was Lapo Bing's Candy, owned by Dick Johnston.

Junior awards were presented by Gay Wallis, Debbie Wallis, Jane Johnston, Charles Johnston and Wesley Carlett. Wesley joined the State Association as a junior member.

Following is a list of awards:

Senior and Grand Champion Bull

Lapo Challenger Clipper, Dick Johnston, Springfield.

Junior Champion Bull

Wallis Aran Count, Johnny Wallis, Springfield.

Senior and Grand Champion Female

Lapo Bing's Candy, Dick Johnston.

Junior Champion Female

Wallis Jewel Count, Gay Wallis, Springfield.

Bull Calf

1, Wallis Aran Count, Johnny Wallis; 2, Entry, Gary Estes, Rogersville; 3, Sunnyacres Fritzie, Ronnie Harrington, Republic.

Junior Yearling Bull

1, Entry, Loy Reed, Rogersville.

Senior Yearling Bull

1, Lapo Distinctive Count, Dick Johnston; 2, Woodacres Jolly Titan, Johnny Wallis.

AGED BULL

1, Lapo Challenger Clipper, Dick Johnston.

JUNIOR HEIFER CALF

1, Wallis Jewel Count, Gay Wallis.

SENIOR HEIFER CALF

1, Babe of Sunnyacres, Ronnie Harrington; 2, Lapo Champ's Betti, Dick Johnston; 3, Lapo Chance's Madame, Dick Johnston.

JUNIOR YEARLING HEIFER

1, Wallis Joyce Nance, Debbie Wallis, Springfield; 2, Wallis Jackie Count, Johnny Wallis; 3, Wallis Trisie Count, Johnny Wallis.

SENIOR YEARLING HEIFER

1, Lapo Champ's Leona, Wesley Carlett; 2, Lapo Champ's Carrie, Dick Johnston; 3, Hazel Vern, Johnny Wallis.

COW, 2 YEARS OLD

1, Foremost Farm Sal Lac, Johnny Wallis; 2, Shadey View Farm Kay, Gary Estes; 3, Lapo Chal's Clemetta, Dick Johnston.

COW, 3 YEARS OLD

1, Lapo Clipper's Cameo, Dick Johnston; 2, Lapo Champ's Alma, Dick Johnston; 3, Lapo Champ's Queenly, Dick Johnston.

COW, 4 YEARS OLD

1, Lapo Chal Lizzie, Dick Johnston; 2, Crighton's Glory Promise, Loy Reed.

AGED COW

1, Lapo Bing's Candy, Dick Johnston; 2, Wallis Velma Torador, Johnny Wallis; 3, Lapo Leader's Lovely, Dick Johnston.

District 10

ON July 15, at the Carthage Fairgrounds, District 10 held their annual show. The second largest district show paraded some 40 registered Guernseys before the spectators and Judge Darrel Robertson, of Robertson Dairy, Lamar.

The first place bull calf, Davis Actor Jester, was junior champion bull, owned by Gary Davis, Verona. The junior champion female, Brier's Becksina, first place senior yearling, was shown and owned by Virgil Miles, Mt. Vernon. The senior and grand champion female was the first place three-year-old, Davis's R. Gwenevere, owned and shown by Gary Davis.

A type school was held in conjunction with the show, and G. B. Secker presented the junior awards for the State Association and scored the type school cards. In the adult division, Don and Marie Miles, Mt. Vernon, tied for first and second, and Mrs. Virgil Miles, Mt. Vernon, was third. In the junior division, Brenda Miles, Mt. Vernon, was first, with Randy Short, second, and Doug Short, third.

Trophies for the junior champion bull and the grand champion female were provided by Lee-Ru Dairy, Carthage, and trophy for the junior champion female was provided by Mr. and Mrs. John Stettler, Lamar.

Following is a list of awards:

JUNIOR CHAMPION BULL

Davis Actor Jester, Gary Davis, Verona.

SENIOR AND GRAND CHAMPION FEMALE

Davis's R. Gwenevere, Gary Davis.

JUNIOR CHAMPION FEMALE

Brier's Becksina, Virgil Miles, Mt. Vernon.

BULL CALF

1, Gary Davis; 2, Lee Harris & Son, Carthage; 3, Naomi Stettler, Lamar.

JUNIOR HEIFER CALF

1, Don Johnston, Springfield; 2, Naomi Stettler.

SENIOR HEIFER CALF

1, Gary Davis; 2, Brenda Miles, Mt. Vernon; 3, Virgil Miles.

JUNIOR YEARLING HEIFER

1, Lee and David Harris, Carthage; 2, Gary Davis; 3, Naomi Stettler.

SENIOR YEARLING HEIFER

1, Virgil Miles; 2, Lee and David Harris; 3, Gary Davis.

COW, 2 YEARS OLD

1, Lee and David Harris; 2, Gary Davis; 3, Virgil Miles.

COW, 3 YEARS OLD

1, Gary Davis; 2, David and Lee Harris; 3, Virgil Miles.

COW, 4 YEARS OLD

1, Lee-Ru Dairy, Carthage; 2, Don and Marie Miles, Mt. Vernon.

AGED COW

1, Brenda Miles; 2, Lee-Ru Dairy; 3, Naomi Stettler.

New Appointments At Virginia Tech

THREE new members have been appointed to the dairy science staff at Virginia Tech, Blacksburg, according to Dr. James R. Nichols, head of the department at the university.

Dr. Paul T. Chandler, an instructor for the past five years at Pennsylvania State University, has been named an assistant professor at Virginia Tech. He will specialize in research and teaching of dairy cattle nutrition.

Dr. John M. White, also an assistant professor, will help to initiate a program designed to provide a more coordinated, comprehensive approach toward the reduction of reproduction problems in Virginia dairy herds. His appointment was made possible through a grant from the Virginia Agricultural Foundation as part of the "Pennies for Progress" program.

Ronald E. Buffington, who received his master's degree from Virginia Tech last month, is serving as an extension specialist in dairy youth work. He is a native of Elizabethville, Pa., and received his bachelor's degree from Penn State. Mr. Buffington has worked at Carnation Milk Farms, in Washington, and at Liseter Farms, in Pennsylvania. He was all-around champion at the Pennsylvania Dairy Exposition and a member of the Penn State Dairy cattle judging team which won the International Contest in 1962. At Virginia Tech, he assisted in teaching dairy courses while he was a graduate student.

William C. Winder Receives Award

WILLIAM C. WINDER, teacher and researcher in the University of Wisconsin food science and industry department, was recently awarded the 1967 Milk Industry Foundation Teaching Award at Cornell University, Ithaca, New York. He has taught courses in market milk, condensed milk products, ice cream, and physical chemistry of dairy and food products.

Prof. Winder has been especially successful in developing laboratory exercises and tools for illustratrating the effects of procedures and practices. In addition to being an outstanding teacher, he has carried on a vigorous research program and is the senior author or co-author of 29 articles published in scientific journals. His research interests include ice cream and related frozen products, frozen concentrated milk, dried whole milk, analytical procedures and the effects of high-frequency sound on dairy products. He is a member of the American Dairy Science Association, Wisconsin Dairy Technology Society, several honorary fraternities, and the Research and Development Associates of the U. S. Army.

TRANSCRIPT PRINTING COMPANY
PETERBOROUGH, NEW HAMPSHIRE
03458

Printers and Publishers for over a Century
Letterpress — Offset

Business Cards
Farm Stationery
Personal Stationery
Newsletters
Brochures
Catalogs

or any of the many other printing needs you may have. Call or write for information and quotations.

43 Grove St. Tel. 603-924-3333

Fall calves coming just when you're busiest?

Start 'em easily, economically, FAST with

PURINA NURSING CHOW

Do you have fall calves coming just when farm work is at its heaviest? Make it easy on yourself. Feed Purina Nursing Chow to save time and money . . . yet give calves a fast start toward early breeding and early freshening.

The calves you're raising today are the cows you'll be depending on for production in a couple of years. That's why it is important to put fast, solid growth on them early.

Here's why many good dairymen across the country are letting Nursing Chow do the job:

- It's easy to feed—Nursing Chow mixes with water in seconds . . . won't settle out. Each bag of this milk-base milk replacer has a moisture-resistant liner that helps keep nutrition in.
- It's economical—You may find that Nursing Chow can be cheaper to feed than milk.

For example, a 25-pound bag replaces 225 pounds of fluid milk. If 25 pounds of Nursing Chow costs $5.25 and you're getting $5.00 per cwt. for milk, you could save $6.00 by selling your milk and feeding Nursing Chow. (Nursing Chow also is available in the easy-to-handle 50-pound bag.)

- Nursing Chow puts fast, solid growth on calves—In Purina dairy research tests, calves fed Nursing Chow weighed 6 pounds more at 28 days than those fed similar rations.

Ask your Purina dealer, at the sign of the familiar red and white Checkerboard, about Purina Nursing Chow. And while you're at it, ask him about Purina Calf Startena and Purina Calf Growena to keep calves gaining.

PURINA CHOWS

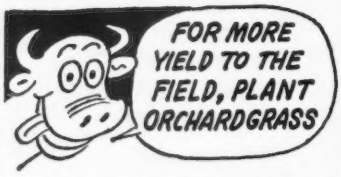

PLANT NAMED VARIETIES

• FOR INCREASED YIELD

• FOR GREATER RETURN

• FOR MORE PROFIT

USE OREGON GROWN HIGHEST QUALITY CERTIFIED ORCHARDGRASS

ASK YOUR DEALER FOR THE BEST!

IT'S THE KEY TO PASTURE MANAGEMENT — THERE IS A NAMED VARIETY TO SUIT THE NEEDS OF YOUR AREA

FOR A GRASSLAND VARIETY SAMPLE KIT WRITE TO US

DEPT. D

OREGON ORCHARDGRASS SEED PRODUCERS COMMISSION

605 Weatherly Bldg.

Portland, Oregon 97214

Blakeford Farm Dispersal...

(*Continued on page* 343)

Carroll L. Ward, Jr., Astatula, Fla.
- Blakeford Governor's Libby 2,900
- Wye Heights Bon Jack (Bull) 900
- Blakeford Governor's Janice 1,050
- Welcome Hermes Utopia 4,700
- Welcome Hermes Uneda Gail 4,700

Elaine E. Ward, Astatula, Fla.
- Blakeford Governor's Vern 1,500
- Blakeford Jacks Vern 700

Linda Sue Ward, Astatula, Fla.
- Blakeford Navigators Aleta 3,300

Robert Warriner, Springfield, Pa.
- Longmeadow King's Cleo 850

Herman R. Weingart and Sons, Lebanon, Conn.
- Blakeford Governor's Liberty 525
- Blakeford Governor's Verna 775
- Blakeford Governor's Ella 600
- Blakeford Governor's Ellen 500
- Blakeford Nance's Cora 635
- Blakeford Governor's Topsy 750

Richard Williams, Queenstown, Md.
- Blakeford Governors Delora 675

C. Lewis Wilson, Nassawadox, Va.
- Belle Terre Design Pixie 510
- Applebrook Peer's Topaz 550

Nelson E. Witmer, Dalmatia, Pa.
- Blakeford Cecilia's Libbymae 525
- Blakeford Bon.Topsy 625

Stephen C. Witmer, Dalmatia, Pa.
- Blakeford Miss Eleanor 450
- Blakeford Fortune's D.Ruby 500
- Broad Hill R.P.Herta 900

J. S. Wolff, Hellam, Pa.
- Blakeford Nance's Rita 675

Wyno Farms, Inc., Muncy, Pa.
- Blakeford Libby's Flash (Bull) 3,250

Thirty-eight dairymen in Ohio were named by their respective County Dairy Service Units as "most efficient" in 1966. They each received the Ohio Dairyman's Association Honor Certificate at the Annual Honor Luncheon on April 1. Among the six dairymen recognized as District winners was VICE-PRESIDENT MONROE C. BOUTON, Mount Vernon, of the North Central District. KoKosing Guernsey Farm had an average production of 12805 lbs. of milk and 601 lbs. of fat, 54.0 cow years, 32 years on test. The farm acreage is 315, income from dairying 80 per cent, and feed fed per cow year was 4,200 lbs. of grain, 3,500 lbs. of hay, 4,400 lbs. of silage, and pasture for 180 days. Milk produced last year was 628,848 pounds.

Master Saver FEEDER

® U. S. Patent No. 2,763,607

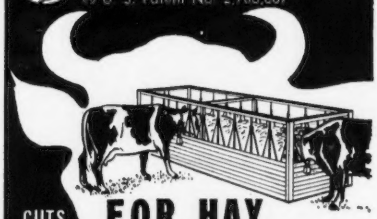

CUTS FEED COSTS

FOR HAY OR ENSILAGE

Model #15 15 ft. Long $89.50

FREIGHT PREPAID (Except Alaska, Hawaii and Foreign Countries)

FEEDS 24 HEAD

• PERMANENT
• ALL METAL CONSTRUCTION
• SHIPPED KNOCKED DOWN
• EASY TO MOVE AND RE-ASSEMBLE

Order Direct at Wholesale or Write for Free Illustrated Folder

NELSON-DYKES CO., Inc.

(Formerly Central States Sales Co.)

P.O. BOX 10222 DALLAS, TEXAS

DAIRY ANIMAL PORTRAITS

Harold Toles

COBLESKILL, N.Y. 12043

PHONE (518) 234-7151

VAN DERVORT — LOUIS PHOTOGRAPHY

Furnish prints, enlargements, etc. from all STROHMEYER & CARPENTER original negatives.

c/o Van Dervort Studio
P.O. Box 48, Cobleskill, N. Y. 12043
Tel. 518-AF 4-2041

FRED C. WETMORE CO.

Livestock Photographers

4323 W. 143rd St.,

Cleveland, Ohio 44135

Phone: (area code 216) 941-8095

PRIVATE TREATY

THE MARKET LETTER DISPERSAL SALES

Call or Write:

BUZZ GAREY

100 WALNUT LANE, MORRISVILLE, BUCKS COUNTY, PA. 19067

(215) 295-6664

Examine the label on any package of THIBENZOLE. You won't find a single caution about the sensitivity of cattle to this remarkable wormer.

You'd think Thibenzole Cattle Wormer was made just for purebreds

(It's a fact, 8 out of 10 cattle have worms, regardless of management)

IF YOU'RE not worming your purebreds, it's probably because you don't think they have worms, or you think worming is dangerous. Now, new evidence shows that 8 out of 10 cattle have roundworms. And experience proves that THIBENZOLE® Cattle Wormer has the features you need to worm your valuable animals—especially a wide margin of safety.

THIBENZOLE Cattle Wormer is available as drench and bolus, or in pellet form for administration in feed.

Here's why you'd think Merck had your purebred herd in mind when it developed THIBENZOLE:

THIBENZOLE Cattle Wormer works. It kills both adult roundworms *and* many immature worms, helps break worms' life cycle. Result: reinfection is delayed, pasture contamination reduced.

Lets you worm pregnant brood cows. Unlike old-fashioned wormers, THIBENZOLE has a wide margin of safety. It won't set cattle back. It can be used to worm young calves, weak or stressed animals, *even pregnant brood cows.*

In fact, tests at many times the recommended dosage have shown no harmful side effects.

Why your herd probably has worms. Fecal worm-egg counts in healthy-looking herds all across the country show 8 out of 10 cattle have worms, regardless of origin, regardless of how well they are managed. Conclusion—*it's usually impossible to tell if an animal has worms just by looking at it.*

THIBENZOLE helps to improve herd health. Even light worm infections can drain blood, damage stomach and intestines, rob nutrients. Without worms, brood cows can be healthier. They're more likely to settle easier and produce stronger calves. Wormed calves can stay stronger, grow faster and reach breeding size sooner.

Ask your supplier or veterinarian *now* about THIBENZOLE Cattle Wormer. Animal Health Products, Merck Chemical Division, Rahway, N. J.

Warning: Milk taken from treated animals within 96 hours (8 milkings) after the latest treatment must not be used for food.

Do not treat within 30 days of slaughter.

THIBENZOLE is the registered trademark of Merck & Co., Inc., for thiabendazole

THIBENZOLE—the cattle wormer for purebreds—is made by Merck

MERCK

Stony Batter Farm

10 Years of Continuing Progress

Cornwall Bridge, Connecticut 06754

Gold ★ Herd 1965-1966

The "CAROLER" Hits A High Note!

★ PINEHOLM CAROLER ★

Al Gold Star Sire

34 daus., 95 rec. av. 11225—4.9%—533 (M.E.—305—2x), 39 cl. av. 82.8%.

Sire: **Gilderdale King's Challenger,** 64 daus., 123 rec. av. 9426 lbs. milk, 494 lbs. fat (M.E.—305—2x)

Dam: **Sunny Lea Carol** (VG)
9 records include —
*14841—671—Sr3HIR—365—2x
*17474—*818—Sr4HIR—3x—922 T.M.
13569—597—7HIR—3x—821 T.M.
12018—582—11HIR—305—2x

Outstanding Daughters Of Caroler

Name	Milk	Fat	Division
Pineholm Caroler's Cancan (VG 5 times)	8710	474	2-4DHIR—305—2x
	10710	615	3-6DHIR—305—2x
	12450	710	4-6DHIR—305—2x
	15271	901	5-7DHIR—365—2x
	15480	909	6-10DHIR—305—2x
	17780	*1037	8-0DHIR—305—2x
	17849	1067	9-1DHIR—305—2x (pending)
Pineholm Cliquot (VG 4 times)	12526	631	2-5HIR—365—2x
	10690	484	3-11DHIR—305—2x
	12970	607	5-1DHIR—305—2x
	15320	696	6-4DHIR—305—2x
	16486	789	7-5DHIR—365—2x
	17300	810	8-9DHIR—365—2x
Stony Batter C. Darlene (VG)	15250	791	3-11DHIR—305—2x
	12790	654	5-0DHIR—302—2x
Stony Batter C. Princess (D)	10360	447	2-7DHIR—305—2x
	17024	784	3-6DHIR—365—2x
	20900	912	5-1DHIR—365—2x
Stony Batter C. Suzy (D)	16247	762	3-6DHIR—365—2x
	19150	859	4-9DHIR—365—2x
Stony Batter C. Dolores (VG)	11340	547	3-0DHIR—305—2x
	13510	690	4-0DHIR—305—2x
	13660	666	5-0DHIR—297—2x
Stony Batter C. Denise (D)	10770	523	2-5DHIR—305—2x
	11760	566	3-5DHIR—305—2x
Stony Batter C. Patricia (D)	10140	544	2-7DHIR—295—2x
	11740	577	3-6DHIR—305—2x
Stony Batter C. Prudent (D)	11400	535	2-10DHIR—305—2x
Arethusa Gigi	12620	680	2-8DHIA—305—2x
Stony Batter C. Donna (VG)	10350	509	2-6DHIR—305—2x
	11740	612	3-7DHIR—305—2x

Longevity — Type — Production

Stock For Sale — Visitors Always Welcome

T.B. and Bang's Accredited — Tel. 203—672-6361

Located 2 miles south junction routes 4 and 7.

Harry Harris
Robert Harris } Owners — **Bernie Flood,** Mgr.

Mrs. Eric Carlson

MRS. PRUDENCE CARLSON, 57, died Sunday, June 18, following a short illness. She was born in New Milford, Conn., Feb. 3, 1910, and was employed as secretary at Golden Harvest Farm, Bridgewater. She was well known to many visitors at the farm. In addition to her husband, Eric, she is survived by her sister, Mrs. August Goelz, New Fairfield, Connecticut.

New Members

THE following Guernsey breeders have been accepted as members of The American Guernsey Cattle Club:

CALIFORNIA: D. J. Carinalli, Jr., 4988 Gravenstein Hwy. So., Sebastopol, recommended by Clifford R. Orr.

COLORADO: Charley Wykoff, Route 1, Box 20, Berthoud, recommended by Norman Carlson.

MARYLAND: E. Jarrett Everett, Price, recommended by William R. Powel and Sons.

MINNESOTA: Roger H. Johnson, Route 1, Box 98, Atwater, recommended by L. V. Wilson.

NEW YORK: W. Waldo Williams, Summit Lake Road, Argyle, recommended by Walter C. Perry.

WISCONSIN: Dale A. Shiffer, Route 2, Eau Claire, recommended by Marlow Bruesewitz.

Major Agricultural Trade Exhibition Planned for Japan in 1968

SECRETARY of Agriculture Orville L. Freeman has announced that the U. S. Department of Agriculture will sponsor a major promotional exhibition in the largest overseas market for U. S. farm products — Japan. The exhibition will be presented April 5-21 at Harumi Wharf in the heart of Tokyo, the site of Japan's International Trade Fair and other major expositions. It will be a "solo" U. S. event, with no other countries participating.

In keeping with the spirit of Japan's 1968 Meiji Centennial, the exhibition will take on some of the characteristics of a festival marking Japan's large and growing trade with the United States. Japan has been a leading customer for U. S. farm products since 1961. It annually purchases the output of about 11 million U. S. acres — equivalent to the entire harvested acreage of the State of Indiana or Missouri.

THE Southwest

GUERNSEY DIRECTORY

1967

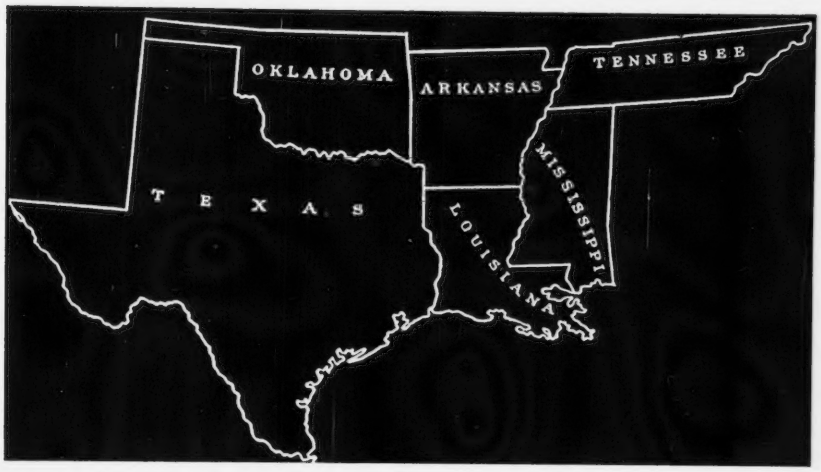

GOLDEN GUERNSEY MILK PRODUCTS

A V. FAME SON IS SIRING THE RIGHT KIND FOR "MAJOR"

CLOVER LEAF GUERNSEY FARM

BENIGN FAME BENIGNITY MAJOR — Born March 28, 1972

HIS SIRE

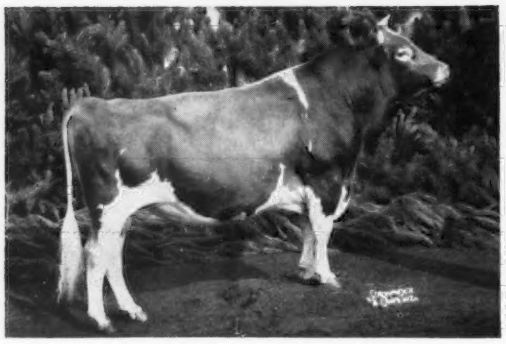

Henslee Farms V. Fame
GOLD STAR and AI GOLD STAR SIRE. Maternal brother to two other GOLD STAR sires that include **Gayoso View Top Command,** GOLD STAR and AI GOLD STAR. A **V. Fame** daughter sold in the 1967 Guernsey Sale for $4,800 (top female in the sale).

HIS SIRE'S DAM

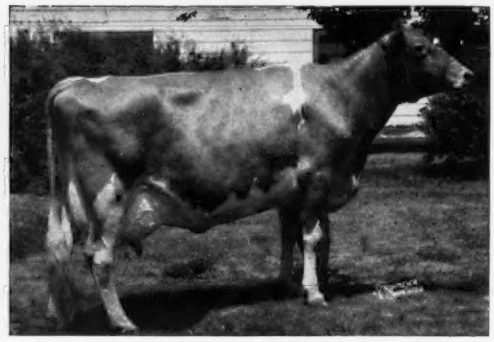

Western Glow Fame's Virtue
GOLD STAR DAM (E 3 times)
*15190—635—Jr2—365—2x
15370—763—Sr4—365C—2x
14427—712—5yrs—304—2x
4 PR sons, 3 are GOLD STAR
1 tested daughter (E 3 times)

MAJOR is out of Gallant Heifer Lover's Bernice (VG 3 times), 10827—631—6HIR—305—2x, 12010—662—7HIR—305—2x, 10249—562—8HIR—305—2x, 11833—616—11HIR—305—2x.

We have 31 daughters by MAJOR in the herd. They have remarkable uniformity and are good growthy, upstanding heifers and cows. 4 are in milk, one has already milked up to 50 lbs. as a 2-year-old.

We also have in our herd —

18 daughters of Burger's Place **BILLY**
37 more bred to BILLY

59 daughters of Nyala Ermine's **BONANZA**
More bred to him

50 daughters of Henslee Farms V. **FAME**
Paternal sisters to our MAJOR bull

35 daughters of Norgert's Royal **NANCE**

All Are GOLD STAR SIRES

We can usually offer stock for sale. Plan to visit our herd.

The farm is located on Hwy. 80, 5 miles East of Monroe

CLOVER LEAF GUERNSEY FARM

Box 4340, Monroe, Louisiana 71201

HOME OF BENIGN GUERNSEYS

Mr. and Mrs. M. L. Johnson, Owners
Tel. Fairfax 3-8411

Robin Sandlin
Farm Manager

ARKANSAS GUERNSEY BREEDERS ASSOCIATION

OFFICERS

President: Louis Hershberger
R. 3, Bentonville 72712

Vice-Pres.: Floyd Wiedower,
Rt. 3, Greenbrier 72058

Sec.-Treas.: Dwayne Webb,
R. 1, Westville, Okla. 74965

DIRECTORS

W. D. Brock, Rt. 2,
Box 64, Greenwood 72936

Don Cloe, R. 3,
Bentonville 72712

Gene Elizey, R. 2,
Conway 72032

D. G. McCroskey, Rt. 1,
Box 73, Ward 72176

Owen M. Thurman,
Summers 72769

Floyd Wiedower, Rt. 3,
Greenbrier 72058

R. R. Wood, 1021 West Main,
Russellville 72801

Members

†Member of The American Guernsey Cattle Club

Brock, W. D., R. 2, Box 64, Greenwood 72936
Carnes, Clyde, Farmington 72730
†Cloe, Don, R. 3, Bentonville 72712
Elizey, Gene, R. 2, Conway 72032
Evans, Carl, R. 2, Bentonville 72712
†Hall, Jack W., R. 7, Fayetteville 72701
Hershberger, Lewis, R. 3, Bentonville 72712
Prentice, Charles, Summers 72769
†Singley, H. D., R. 4, Box 570, Little Rock 72206
Stallcup, O. T., Fayetteville 72701
†Thurman, Owen, Summers 72769
Webb, Dwayne, R. 1, Westville, Oklahoma 74965
Wiedower, Floyd, R. 3, Greenbrier 72058

Junior Members

Brock, Dana, Michael and Paula, Fort Smith 72901
Cloe, Becky, R. #3, Bentonville 72712
Hershberger, Bessie and Cathy, R. #3, Bentonville 72712
Logan, Gary, R. #3, Gentry 72734

At the 1967 Arkansas annual meeting: Ballard K. Bennett, National fieldman; Dr. Ralph Williams, Extension Dairyman; Floyd Wiedower, Greenbrier, vice-president; John McClurkin, Asst. Washington County Agent; Mr. and Mrs. Dwayne Webb, Dutch Mills, secretary-treasurer; Louis Hershberger, Bentonville, president, and Mrs. and Mr. Don Cloe, Bentonville.

ADVERTISERS' INDEX

ARKANSAS

Wasson Farm 9

LOUISIANA

Bogue Chitto Dairies 12
Clover Farms 12
Clover Leaf Guernsey Farm II Cover
Glen Ella Farm 12
Green Bros. Guernsey Farm 11
Green Pastures Plantation 18
Heirtzler, C. A. 17
Kleinpeter Farm's Dairies, Inc. 16, IV Cover
Lockwood Farm Dairies 18
Long Acres Farm 17
Louisiana Animal Breeders Co-op, Inc. 14, 15
Louisiana State University 13
Millican Farms 17
Roanoke Ranch Guernsey Farm 17
Walker-Roamer Dairies, Inc. 48
Walker's Cloverland Dairy III Cover

MISSISSIPPI

Alphaba Farm 21
Austin Farms 20
Clarkdell Farm 20
Clear View Farm 21
Da-Belle Farm 24
Gayoso View Farm 19
Gill's Guernsey Farm 24
Hi-Hill Farm 20
Miller Bros. 18
Pleasant Hill Farm 26
Quailes Crest Farm 21
Walker Farms 22, 23

OKLAHOMA

Cooper Farms 30
Gaylord Guernsey Farm 28, 29
Golden Dew Guernsey Farm 26
Gonterman Guernsey Farm 31
John Potts Farm 34
Mungle's Dairy 32, 33
Soft Gold Dairy, Inc. 27
Woods, Mort 31

TENNESSEE

Burrows Farm 37
East Tennessee A.B.A. 35
Meacham, Harding M. & Ralph H. 34
Meadow Branch Farm 41
Oberland Farm 42
Overland Hill Farm 44
Purity Dairies 42
Ridgeway Farm 38, 39
Rose-Owen Farm 43
Silver Leaf Farm 41
Sunny Meadows Farm 40
Tennessee A.B.A. 36
Twin Oaks Farm 45
Womac Farm 36

TEXAS

Brandes Guernsey Farm 45
Hillcrest Farms 45
Lankart Farm 47
Lavon Farm 46

American Breeders' Service ..10
Curtiss Breeding Service 25

LOUISIANA GUERNSEY CATTLE CULB

OFFICERS

President: John S. Green, Bastrop 71220

Vice-Pres.: Thomas G. Kleinpeter, R. 6, Box 50, Baton Rouge 70815

Sec.-Treas.: A. J. Melancon, Jr., Box 38, Hahnville 70057

Asst. Sec.: W. H. Waters, La. State Univ. Dairy Science Dept., Univ. Sta., Baton Rouge 70803

DIRECTORS

Thomas G. Kleinpeter Rt. 6, Box 50, Baton Rouge 70815

Alton Millican, Star Rt., Zachary 70791

R. B. Neblett, Inglewood Plantation, Alexandria 71301

H. D. Robertson, R. 1, Box 101, Amite 70422

James R. Troutman, Fernwood 39635

J. D. Vallot, 9944 East Tampa Drive, Baton Rouge 70815

M. W. Walker, Box 1088, Alexandria 71301

Members

†Member of The American Guernsey Cattle Club

†**Adcock, W. M.,** R. 2, Box 408A, Rayville 71269
Alford, Darrell O., Zachary 70791
Allen, Robert L., R. 1, Box 102, Magnolia 39652
Anderson, Howard W., Dairy Specialist, LSU Agri. Ext. Service, Baton Rouge 70803
Bankston, Ellis, R. 2, Kentwood 70444
Batte, L. P., Associate Co. Agt., Amite 70422
Bennett, Ballard, La. ABC, Box B.D., Baton Rouge 70803
†**Bickham & Son, E. D.,** RFD 2, Jackson 70748
†**Blades, W. E.,** Kentwood 70444
Blansett, J. B., Inglewood Plantation, Alexandria 71301
Bourgeois, Monsgr. J. M., Ville Platte 70586
†**Boyette, Steve,** R. 1, Box 34-A, Roseland 70456
Brumfield, D. A., Tangipahoa Parish 70465
Buckner, G. D., Athens 71003
Caldwell, J. R., Opelousas 70570
Caver, T. F., 2800 Richland Ave., Metairie 70002
Comeaux, Dalton, Associate Co. Agt., Room 2, Courthouse Bldg., Opelousas 70570
†**Creel, A. B.,** Mt. Hermon 70450
†**Daniels, Lawrence,** R. 2, Box 264, Greensburg 70441
Davis, Arthur V., North Louisiana Exp. Sta., Calhoun 71225
Davis, Richard, Amite 70422
Easley, Odell, Box 30, Loranger 70446
Easterly, Alton, Watson Road, Denham Springs 70726
Diamond L. Guernsey Farm, Box 33, Woodworth 71485
Evans, D. L., Dept. Dairy Science, LSU, Baton Rouge 70803
FaKouri, Nick, Opelousas 70570
†**Faust, Clarence,** Loranger 70446
Frye, J. B., Dept. Dairy Science, LSU, Baton Rouge 70803
†**Green, John S.,** Bastrop 71220
Greer, Mrs. L., Box 45, Stonewall 71078
†**Heirtzler, C. A.,** R. 2, Zachary 70791
Horton, James, Stonewall 71078
Hughes, Murphy L., R. 2, Box 136, Zachary 70791
Jeansonne, Newly, Villa Platte 70486
Johnson, Mrs. Ernest, Robert 70455
†**Johnson, M. L.,** Box 66, Monroe 71201
†**Johnson, Vernel,** R. 6, Box 340, Ville Platte 70586
Josphson, W. A., Walker Farms, Box 5565, Alexandria 71301
Kellgren, H. C., LSU Dairy Improvement Center, Baton Rouge 70803
Kilpatrick, Bobby L., LSU Ext. Service, Knapp Hall, University Station, Baton Rouge 70803
†**Kleinpeter, Jr., Leon,** R. 3, Baton Rouge 70808
†**Kleinpeter, Sr., Leon,** R. 2, Baton Rouge 70815
†**Kleinpeter, T. G.,** Rt. 6, Box 50, Baton Rouge 70815
Klien, J. F., Sunset 70584
Knipper Brothers, R. 2, Box 62, Independence 70443
Langston, Howard A., Alexandria 71301
Langston, Wallace T., Box 33, Woodworth 71485
Lee, Charlie, 5136 4th Street, Port Arthur 77640
Levy, Arthur, Levy's Farms, Inc., Star Rt., Box 22, Kentwood 70444
Lockwood, H. D., R. 1, Slaughter 70777
†**Long, James H.,** R. 2, Box 228, Zachary 70791
Long, L. B., R. 2, Box 230, Zachary 70791
Maglone, Bernard, Box 217, Slaughter 70777
Martin, Melvin, Walker's Cloverland Dairy Farm, Alexandria 71301
McKowen, A. C., Jackson 70748
McKowen, Chalmers, R. 2, Jackson 70748
†**Melancon, Jr., A. J.,** County Agent, Box 38, Hahnville 70057
†**Millican, Mr. & Mrs. Alton,** R. 2, Zachary 70791
Mills, Gilbert C., R. 1, Box 260, Zachary 70791
Morris, Sam, R. 6, Box 60, Baton Rouge 70815
Neasham, E. W., Louisiana Milk Commission, Baton Rouge 70804
Neblett, R. B., Inglewood Plantation, Alexandria 71301
Odom, Isaac S., Alexandria 71301
Patrick, Dr. T. E., LSU Dairy Improvement Center, Baton Rouge 70803
†**Poche, Lynn J.,** R. 1, Box 216A, Sunset 70584
Reedy, Frank, Bogue Chitto Dairies, P.O. Box 411, Franklinton 70438
†**Ridgedell, Jr., Tom,** R. 2, Independence 70443
Rougeau, Dr. Clyde, Pres., LSU, Lafayette 70501
St. Armand, Jr., James, R. 1, Box 421, Opelousas 70570
Sanders, C. L., R. 1, Kentwood 70444
†**Sanders, W. C.,** R. 1, Kentwood 70444
Seal, Ronald, Franklinton 70438
Short, Jimmy, Robert 70455
Simpson, Ben T., Co. Agent, Drawer 1032, Alexandria 71301
Smith, Elbert, R. 1, Box 51, Kentwood 70444
Stilly, H. S., Albany 70711
†**Thompson, F. M.,** R. 1, Box 252, Zachary 70791
Troutman, Jim, Fernwood, Mississippi 39635
Tucker, Donald L., Star Rt., Zachary 70791
Vallot, John D., La. FFA, State Dept. of Education, Baton Rouge 70804
Vallot, W. R., Ville Platte 70586
†**Wade, J. H.,** R. 4, Box 168, Rayville 71269
†**Walker, M. W.,** Box 1088, Alexandria 71301
†**Waller, Edgar,** Box 446, Kentwood 70444
†**Waller, Homer H.,** R. 1, Box 445, Kentwood 70444
†**Warren, Ronnie,** R. 3, Box 176, Amite 70422
Waters, W. H., LSU Dairy Science Dept., Baton Rouge 70803
†**Williams, Ruby,** Angie 70426
Williams, T. M., R. 1, Keithville 71047
Williams, Woodroe, Angie 70426

Junior Members

Ardoin, Tommy, Rt. 5, Box 278, Ville Platte 70586
Bonnette, Janice, Rt. 3, Box 128½ West Monroe 71201
Butts, Ann, Waterproof 71375
Butts, Ed, Waterproof 71375
Greer, Gay, Stonewall 71078
Johnson, James Glen, Rt. 6, Box 340, Ville Platte 70586
Johnson, Karen, P.O. Box 4, Gonzales 70737
Johnson, Kenneth, P.O. Box 4, Gonzales 70737
Johnson, Ricky, Rt. 6, Box 340, Ville Platte 70586
Johnson, Sara, P.O. Box 4, Gonzales 70737
Johnson, Ted, Rt. 6, Box 340, Ville Platte 70586
Lafleur, Bobby L., Rt. 1, Box 492, Ville Platte 70586
Langlois, Judy, New Roads 70760
Lockwood, David E. (V. Pres.), Rt. 1, Box 17, Slaughter 70777
Lockwood, Patricia E. (Sec.-Treas.), Rt. 1, Box 17, Slaughter 70777
McClung, Cathy, Box 337, Marksville 71351
McKowen, IV, Thomas C., Rt. 2, Jackson 70748
Maglone, Betsy, Box 217, Slaughter 70777
Martin, Nancy, Rt. 21, Walker Lane, Alexandria 71301
Millican, Libbie Ruth, Star Route, Zachary 70791

Officers of the Louisiana G. C. C.: W. R. Vallot, Ville Platte, director; John S. Green, Bastrop, president; Miss Pat Lockwood, Slaughter, representing Louisiana Junior G. C. C.; A. J. Melancon, Hahnville, secretary-treasurer, and W. H. Waters, Baton Rouge, assistant secretary and advisor to Junior G. C. C.

At the 1967 Louisiana Annual Meeting: Del Brumfield, Walker-Roemer Dairy fieldman; D. D. Sullivant, Folsom, Golden Guernsey producer; A. B. Creel, Mt. Hermon, Golden Guernsey producer; M. W. Walker, Alexandria, father of Guernseys in Louisiana, and W. H. Waters, Dairy Department, Louisiana State University, assistant secretary.

Morris, Kay, Rt. 6, Box 60, Baton Rouge 70810
Ortego, Blane, Ville Platte 70586
Pirie, James, Rt. 1, Box 146, Denham Springs 70726
Pirie, Maurice, Rt. 1, Box 146, Denham Springs 70726
Pirie, Ruth, Rt. 1, Box 146, Denham Springs 70726
Rainey, Michael, Rt. 1, Folsom 70437
Robertson, Karen, Rt. 1, Box 101, Amite 70422
Sibley, Charlie, Pine Grove 70453
Sibley, Clayton, Pine Grove 70453
Sibley, Jimmy, (Pres.), Pine Grove 70453
Sibley, Raymond, Pine Grove 70453
Silk, Mike, Rt. 2, Box 176, Rayville 71269
Towns, Leslie, R.F.D., Gibsland 71028
Towns, Mike, R.F.D., Gibsland 71028
Williams, McKee, Rt. 1, Box 46, Keithville 71047

CHAMPIONS AT LOUISIANA SPRING SHOW

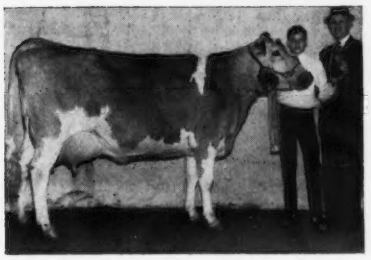

Verlena General's Lorene, senior and grand champion in the Junior Division, and owner Ricky Johnson, Ville Platte, receiving champion trophy from Dr. J. B. Frye, Jr.

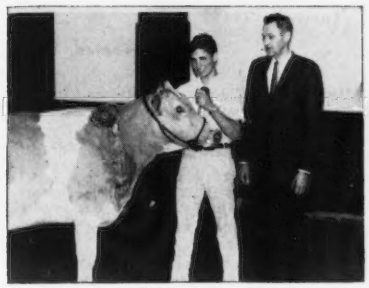

Bill Maynard, Youth Director, poses with Daniel Richard, Thibodaux, and his junior champion in the Junior Division, Edward's Judy.

Sam Morris, herdsman at Kleinpeter Farms Dairy, Inc., Baton Rouge, presenting Kleinpeter Farms Trophy to Ed Butts, Waterproof, for best fitted animal, Southland Collector's Sunlass.

Southwest Guernsey Breeders Dedicate Their 1967 Directory To Ballard K. Bennett

In recognition of many years of devotion to the dairy industry, and 15 years of service as field representative for The American Guernsey Cattle Club in the Southwest, we proudly dedicate this Directory to Ballard K. Bennett. His efforts on our behalf have been greatly appreciated, and his help and guidance has been a tremendous factor in the growth and development of Guernseys in our area.

Ballard was raised on a dairy farm near Ardmore, Oklahoma. He was active in 4-H Club work, and for six years he was with the Mort Woods show herd. He worked his way through college to graduate in Dairy Husbandry, under the guidance of Prof. Earl Weaver, Oklahoma A & M, in 1937. He was a member of the judging team that placed second for Oklahoma A & M at the National.

In addition to his field work, Ballard served as Manager at Meadow Lodge Farms, and he was in partnership with Dr. Sam B. McFarland, Robin Roost Farm.

Ballard K. Bennett

Ballard first joined the field staff of The American Guernsey Cattle Club in 1949 and, until 1956, he worked with breeders in the States of Alabama, Kentucky, Louisiana, Mississippi and Tennessee. In 1956 he joined partnership with Dr. McFarland, and in 1958 he rejoined The American Guernsey Cattle Club to service the States of Arkansas, Louisiana, Mississippi, Oklahoma, Tennessee and Texas. For the past nine years, under the guidance of Ballard, interest in Guernseys and the Golden Guernsey program continued to develop.

We are grateful to Ballard for his help and guidance throughout the years. He will be missed by Guernsey breeders and we wish him continued success in his new work with the Louisiana Animal Breeders Cooperative, Inc., Louisiana State University, Baton Rouge, Louisiana.

MISSISSIPPI GUERNSEY BREEDERS ASSOCIATION

OFFICERS

President: W. H. Austin, Jr., Lake Cormorant 38641

Vice-Pres.: Mrs. D. B. Bridgforth Rt. 1, Nesbit 38651

Sec.-Treas.: O. B. Reaves, Box 433, Hernando 38632

DIRECTORS

Mrs. Jessie G. Bowden, Rt. 2, Coldwater 38618

David Bridgforth, Rt. 1, Nesbit 38651

J. U. Fulcher, R. 3, Louisville 39339

Max L. Miller, Gulfport 39501

Robert P. Thompson, Rt. 1, Box 339, Senatobia 38668

Jimmy Walker, Stoneville 38776

Roy D. Wooten, Rt. 3, Box 295, Coldwater 38618

Members

†Member of The American Guernsey

Able, Kenith, Rt. 11, Box 342, Memphis, Tenn. 38118
Austin, W. H., Jr., Walls 38680
†**Austin, W. H., Sr.,** Walls 38680
†**Barnett, Jack,** Starkville 39759
Bowden, J. E., Horn Lake 38637
†**Bowden, Mrs. Jessie G.,** R. 2. Coldwater 38618
†**Bridgeforth, Mrs. David B.,** R. 1, Nesbit 38651
†**Bridgforth & Sons, Dudley,** Nesbit 38651
†**Flippin, J. T.,** Coldwater 38618
†**Fulcher, J. U.,** R. 3, Louisville 39339
†**Gartrell, John,** Lake Cormorant 38641
†**Gill, Dan,** Nesbit 38651
†**Hancock, W. D.,** Coldwater 38618
Hurt, Bruce, Coldwater 38618
Hurt, K. C., Coldwater 38618
Hurt, N. C., Coldwater 38618
†**Miller Brothers,** Coldwater 38618
†**Miller, Max L.,** Gulfport 39501
†**Morgan, W. M.,** Coldwater 38618
Ross, W. E., Jr., Horn Lake 38637
Scott, Robert, Coldwater 38618
†**Thompson, Robert P.,** R. 1, Box 339, Senatobia 38668
Turman, Ray, Horn Lake 38637
Walker, C., Coldwater 38618
†**Walker Farms,** Stoneville 38776
†**Wooten & Barham,** Coldwater 38618

Junior Members

Bailey, Herbert, Horn Lake 38637
Clark, Edward L., Jr., Madison 39110
Clark, William T., Jr., Madison 39110
Hurt, Kenny, Coldwater 38618
Johnson, B. M., Jr., and Joe W., Hernando 39732
Josey, David H., Starkville 39759
McGee, Guy, Lake 39092
Miller, Anita L. and Eddie L., Coldwater 38618
Miller, Carol and Steve, Gulfport 39501
Morgan, William M., Jr., Coldwater 38618
Thompson, Bobby and Tina K., Senatobia 38668
Turman, John T., Horn Lake 38637
Walker, Charles R., Dorothy R. and Edith K., Stoneville 38776
Whitten, Andria C. and David A., Nesbit 38651
Wood, Larry, Woodville 39669

Gerald Taylor, Assistant Extension Dairyman, presenting junior production cash award to Murry Morgan, Jr., Coldwater, at the 1967 Mississippi annual meeting.

Dr. Joe Bearden, Head, Department of Dairy Science, Mississippi State University; T. Wilson Sparks, Memphis, Tenn., new secretary-manager of the Mid South Fair, and President W. H. Austin, Jr., Walls, at the 1967 North Mississippi G. B. A. annual meeting.

Jimmy McLain, Tate County, Miss., assistant county agent, presenting achievement award at the 1967 North Mississippi annual meeting to Miss Sandra Morgan, Coldwater, for outstanding 4-H Club work. Miss Morgan owns 18 registered Guernseys and was one of six 4-H winners to receive a $500 scholarship at the National 4-H Club Congress last November.

Guernsey breeders, ABS officials and prominent leaders in the industry gathered at Walker Farms, Stoneville, in recognition of Walker Farms Grand Duke selling to ABS for a reported record price.

OKLAHOMA GUERNSEY BREEDERS ASSOCIATION

OFFICERS

President: T. M. Hershberger, 13 Woodland Rd., Sapulpa 74066

Vice Pres.: Al Geurkink, Ardmore 73401

Sec.-Treas.: Mrs. Bernie Martin, R. 2, Box 102, Oklahoma City 73114

DIRECTORS

E. R. Berousek, R. 3, Box 153, Yukon 73099

Charles Griggs, R. 1, Mustang 73024

George Butenschoen, R.2, Box 52, Seminole 74868

J. Jene Mungle, Atoka 74525

Mort Woods, Box 187, Ardmore 73401

Members

†Indicates Member of The American Guernsey Cattle Club

†Appler, C. W., R. #2, Cushing 74023
†Berousek, Otto, R. #5, Oklahoma City 74107
Butenschoen, George, R. #2, Box 52, Seminole 74868
Compton, T. J., R. #2, Compton
†Cooper Farms, R. #3, Ardmore 73401
Gaylord Guernsey Farms, R. #2, Box 102, Oklahoma City 73114
†Geurkink, Al, Ardmore 73401
Geurkink, Earl, R. #5, Enid 73701
†Geurkink, Walt, Chickasha 73018
†Gonterman, Ray, 437 S. Pine, Ponca City 74601
Griggs, Charles, R. #1, Mustang 73024
†Harrison, Lewis, Tyrone 73951
†Hershberger, T. M., 13 Woodland Rd., Sapulpa 74066
Leist, M. C., Lookeba 73053
Lorenz, Virgil, R. #2, Hitchcock 73744
Mayer, J. B., R. #3, Muskogee 74401
McGuire, Williams, Perkins 74059
†Merrifield, Fred, R. #5, Enid 73701
†Mungle, J. Jene, Atoka 74525
†Potts, John S., 3306 Chautauqua St., Norman 73609
Williams, Haskell, Stillwater 74074
†Woods, Mort, Box 187, Ardmore 73401

Junior Members

Arnold, Robert, Owasso 74055
Brooks, Dennis, Owasso 74055
Butenschoen, Geo., Jr., R. #2, Box 52, Seminole 74868
Connors, Larry, 10 Woodland Rd., Sapulpa 74066
Daugherty, Scherry, Box 146, Douglas 73733
Davis, Beverly, R. #2, Lawton 73501
Hershberger, Philip, 13 Woodland Rd., Sapulpa 74066
Janyes, Fred, R. #4, Box 112, Edmond 73034
Martin, Blaine, Cathy & Herschel, R. #2, Box 102, Oklahoma City 73114
Mitchell, Bobby, Box 87, Ripley 74062
Norris, Marily, Crescent 73028
Ott, Jerry, R. #1, Enid 73701
Payne, Jill, Crescent 73028
Starr, Paul, Owasso 74055
Staude, Ricky, Loyal 73756
Stephens, Danny, Owasso 74055
Stutsman, Billy & Larry, Owasso 74055
Williams, Danny, Cushing 74023
Wilson, William, R.R., Guthrie 73044

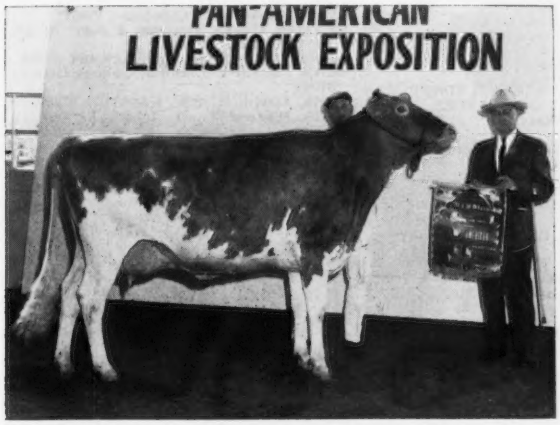

McKown's C.H. Mella, *Excellent, 11270 — 512 — Sr3 — DHIR — 295 — 2x, senior and grand champion Texas State Fair, Tulsa Fair and Oklahoma State Fair, 1966, owned by Charles and Robert Griggs, Golden Dew Guernsey Farm, Mustang.*

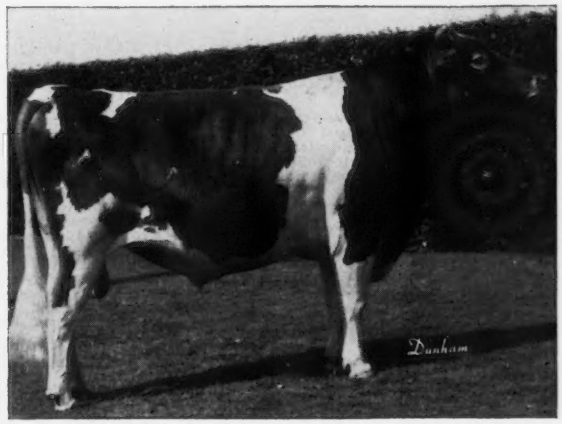

Gaylord Fame's Ted, *nine times a champion. Sold to Price-Black Farms, Inc., Arrey, N. Mex., and was senior and grand champion bull for them at the 1966 State Fair of Oklahoma.*

The milk produced at Cooper Farms milking parlor is processed in Ardmore at the Cooper Farms Dairy. This is an exterior view of the dairy plant and ice cream parlor.

TENNESSEE GUERNSEY BREEDERS ASSOCIATION

OFFICERS

President: Lee Housley, R. 1, Riceville 37370

Vice-Pres.: Robert Hale, Jr. Russellville 37860

Sec.-Treas.: Mrs. W. H. Owen, R. 7, Murfreesboro 37130

DIRECTORS

Robert Basse, Rt. 1, Old Hickory 37138

Count R. Boyd, III, Springfield 37172

Melvin Freeze, Morrison 37357

Robert Hale, Jr., Russellville 37860

Haynes Harmon, Greeneville 37743

L. E. Hathaway, Paris 38242

Lee Housley, R. 1, Riceville 37370

Claude Lance, R. 1, Sweetwater 37874

Mrs. L. C. Langford, Old Hickory 37138

Allan Poe, Chattanooga 37421

John Strasser, 2635 Pennington Bend Rd., Nashville 37214

J. L. Womack, Riceville 37370

Members

†Indicates Member of The American Guernsey Cattle Club

Arnett, Melvin, Box 302, Lebanon 37087
†**Basse, Robert W.,** R. #1, Old Hickory 37138
Beasley, Mrs. John T., Franklin 37064
†**Bellenfant, Joseph,** College Grove 37046
†**Boyd, Count R., III,** Springfield 37172
Brooks, Billy C., R. #1, Cedar Hill 37032
Bunch, G. G., 1503 Broadway, Nashville 37203
Burrow, John, R. #5, Fulton, Kentucky 42041
Chappell, Clyde, Agricultural Extension Serv., P.O. Box 1071, Knoxville 37901
Colebank, Lawrence, Circle Hill Drive, Knoxville 37919
Copeland, Lynn, 3418 Benham Ave., Nashville 37215
Cowart, Fred, Tenn. A.B.A., Brentwood 37027
Dallas, Clayton, R. #4, Lafayette 37083
†**Elkins, Ross,** R. #2, Englewood 37329
Engleman, Art, Knoxville
†**Freeze, Melvin,** Morrison 37357
Fry, Raymond, R. #1, Columbia 38401
†**Gasser, Albert,** Rose Bank Farm, 370 Murfreesboro Rd., Nashville 37210
†**Gasser, Walter E.,** 3570 Brick Church Pike, Nashville 37207
Grigg, Sam, R. #2, Hartsville 37074
Hale, Robert, Jr., Russellville 37860
Hale, Vernon, Russellville 37860
†**Hathaway, Lloyd,** Paris 38242
Holmes, Louis, Springfield 37172
†**Housley, John,** R. #1, Riceville 37370
†**Housley, Lee,** R. #1, Riceville 37370
Hunter, Paul, Mt. Juliet 37122
Jernigan, Lester, 248 Hillcrest Drive, Madison 37115
Lance, Claude, R. #1, Sweetwater 37874
†**Liles, R. M.,** R. #2, Chapel Hill 37034
Love, Larry, R. #1, Spring Hill 37174
Luck, Fletcher, Lafayette 37083
Meacham, Harding, R. #6, Franklin 37064
Miles, J. T., University of Tenn., Knoxville 37901
Miller, Wm. M., University of Tenn., Box 1071, Knoxville 37901
†**Owen, Hoyte,** R. #7, Murfreesboro 37130
Parsons, V. D., University of Tenn., Knoxville 37901
Payne, Carl, Greeneville 37743
Poe, Allan, Chattanooga 37421
Randolph, Frank, R. #4, Box 160, Cleveland 37311
†**Roark, Thomas,** Lafayette 37083
†**Rutherford, B. F.,** R. #4, Bristol 37620
Smith, Briggs, P. O. Box 87, College Grove 37046
Spann, Ray, 605 Airways Blvd., Jackson 38301
Stanfill, Leland, East Tennessee A.B.A., Knoxville 37920
Strasser, Ed., 2737 Pennington Bend Rd., Nashville 37214
†**Waddell, James Edward,** R. #4, Greeneville 37743
†**White, Melvin,** College Grove 37046
†**Womack, J. L.,** Riceville 37370
Zimmerman, Delbert, R. #2, Belvidere 37306
Zimmerman, Herman, R. #2, Belvidere 37306

Junior Members

Anderson, Ross, Greeneville 37743
Basse, Janet & Karen, R. #1, Old Hickory 37138
Beasley, Ann, Lynn & Sue, R. #1, Franklin 37064
Bellenfant, Emy Joe, College Grove 37046
Bowden, Colleen, Judy & Margaret, 1283 Singing Trees, Memphis 38116
Bowman, Vicki, Limestone 37681
Buchanan, Scott, R. #5, Athens 37303
Burrow, Bonita, R. #5, Fulton, Kentucky 42041
Byrd, Dewayne, R. #1, Bethpage 37022
Colebank, Linda, Box 184, Germantown 38038
Collins, Danny, Newport 37821
Dallas, Mary Jo, Lafayette 37083
Dillard, Tim, R. #2, Lebanon 37087
Dodson, Barbara Faye & Steve, R. #1, Riceville 37370
Doran, Sherril, R. #4, Kingsport 37660
Edmondson, Billy, R. #1, Brentwood 37027
Edwards, Pat, R. #5, Athens 37303
Eller, Steve, R. #2, Lafayette 37083
Finchum, Daira, Del Rio 37727
Fishburn, Jimmy & Margaret, Lafayette 37083
Fowler, Terry Earl, Parrotsville 37843
Frazier, Danny, R. #1, Oldfort 37362
Freeze, Gregory & Madalyne F., R. #4, Morrison 37357
Gaut, Elizabeth Ann, R. #5, Greeneville 37743
Gibson, Martha, Paula & Roger, R. #7, Jonesboro 37659
Gray, Patricia & Teddye, R. #2, Englewood 37329
Gregory, Billy Kyle & Catherine, R. #5, Morristown 37814
Grigg, Marilyn, R. #2, Hartsville 37074
Hadorn, Ross, Sweetwater 37874
Haney, Mary Jane, Cleveland 37311
Harmon, David, R. #5, Greeneville 37743
Henley, Samuel, Lebanon 37087
Hill, Byron, R. #2, Ethridge 38456
Hoover, Dan, Franklin 37064
Housley, Gale & Robert, R. #1, Riceville 37370
Hunigan, Becky & Dwight, R. #3, Blountville 37617
Isaacs, Beth, Jai, Lyn & Mell, Hen Peck Lane, Franklin 37064
Jones, Sandra, Newport 37821
Jordan, Kyle Edward, R. #1, Chapmansboro 37035
Keller, Johnny, R. #1, New Tazewell 37825
Kennedy, Harold, R. #1, Niota 37826
Kyker, Nancy & W. F., Jr., R. #1, Philadelphia 37845
Lannom, Robert J. & Sally, R. #7, Lebanon 37087
Ligon, Joy, R. #5, Lebanon 37087
Lovin, Mike, R. #2, Parrotsville 37843
Lynn, David, Douglas, & William Robert, Sweetwater 37874
Mantooth, Anita & Billy, Newport 37821
McPeak, Anita & Terry Lee, R. #7, Lebanon 37087
Meacham, Ralph, R. #6, Franklin 37064
Mullins, Joe, R. #5, Cookeville 38501
Nease, Ronnie, Parrotsville 37843
Nunley, Basil, Jr., Gail & Gregory, R. #2, Riceville 37370
Ogilvie, Jimmy, Box 65, College Grove 37046
Oliver, David R., R. #3, Bristol 37620
Orr, Laura & Sue, R. #4, Athens 37303
Owen, Robert & W. H., Jr., R. #7, Murfreesboro 37130
Ownby, Roger, R. #1, Cleveland 37311
Parks, Tim, Del Rio 37727
Payne, Donna, Fred K., Kathryn, Kathy & Laurie, R. #5, Greeneville 37743
Proffitt, John, Jr., R. #2, Riceville 37370
Read, Pettus, Rockvale 37153
Roark, Tom E., Jr., R. #6, Lafayette 37083
Robertson, Quindy, Hartsville 37074
Rymer, Robert M., Cleveland 37311
Scoggins, Bobby, Darlene, & Kay, R. #1, Dayton 37321
Shipley, Terry Wayne, Kingsport 37600
Smith, Charlie & Claudia, College Grove 37046
Smith, David, R. #10, Knoxville 37920
Smith, Edward B., Jr., R. #1, Bristol 37620
Smith, Wyatt, College Grove 37046
Smotherman, Jimmy, R. #1, Eagleville 37060
Stickley, Allen W. & Fred, R. #1, Bluff City 37618
Stokley, Dennis, Newport 37821
Sullivan, Keven, R. #2, Willard Rd., Hartsville 37074
Sutton, David, Jana & Stephen, Newport 37821
Taylor, H. T., Jr., R. #3, Bluff City 37618
Thomas, Alan, Annette, Peggy Lee & Tony, R. #3, Bristol 37620
Trail, Joel, R. #5, Morrison 37357
Tune, Sam, Hermitage 37076
Turbeville, Michael, Dresden 38225
Varnell, William R., R. #6, Cleveland 37311
Wagner, Thomas A., Blountville 37617
Weaver, Janice, Delano 37325
White, Anthony, College Grove 37046
Williams, Philip A., Rockvale 37153
Wilson, Jerry, II, Box 44, College Grove 37046
Womac, Douglas & Virginia, Calhoun 37309
Womac, Ella Mae, R. #1, Riceville 37370
York, Bobby, R. #1, Jamestown 38556

Officers and some of the directors of the Tennessee G. B. A.: Robert Hale, Jr., Russellville, vice-president; Count R. Boyd, III, Springfield; J. L. Womack, Riceville; Robert W. Basse, Old Hickory; Mrs. W. H. Owen, Murfreesboro, secretary-treasurer, and Lee Housley, Riceville, president.

Production winners at the 1967 Tennessee annual meeting: Count R. Boyd III, Springfield; V. D. Parsons, Superintendent of Testing, University of Tennessee; Lee Housley, Riceville; Louis Holmes, Springfield, and John Housley, Riceville.

Clearbranch Flash Songbird, top of the Hermitage View Farm Dispersal at $4,500, purchased by Kleinpeter Farms Dairy, Inc., Baton Rouge, La. In the background, Bob Basse, manager; H. J. Wasson, Conway, Ark., contender; Mr. and Mrs. L. C. Langford, Old Hickory; Leon Kleinpeter, Sr., and Sam Morris, Kleinpeter Farms herdsman, and Kirby Varnado at the halter.

The University of Tennessee team that topped the Intercollegiate Judging Contest at the International Dairy Show in 1966, winning the Otto Schnering Memorial Trophy. Left to right: John Burrow, Doug Goddard, Mrs. Otto Schnering, Cary, Ill., Carolin Armentrou, Prof. S. A. Hinton, coach, and Dan Alexander.

Lawrence O. Colebank, Knoxville, who was honored and recognized at the evening banquet during the 1966 National held in Memphis, and Lloyd S. Riford, Dr. Clyde Chappell and Lee Housley who all took part in the recognition program.

T. P. Head presenting Colebank Herdsman's Watch to the outstanding Guernsey herdsman, Leroy Lindley, Hamilton, Ohio, and Mrs. Lindley, at the 1966 National.

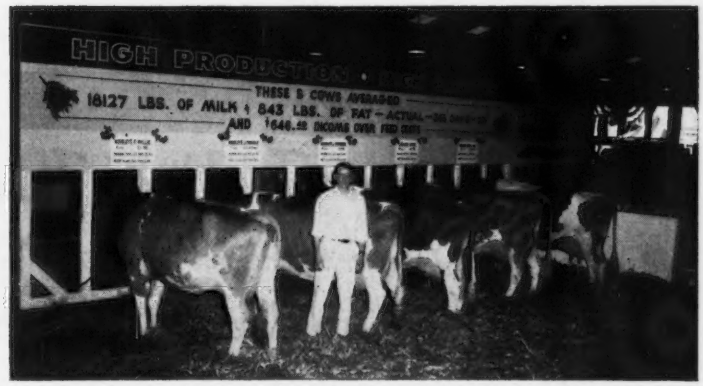

The Guernsey Booth at the 1966 National featured five outstanding cows from the herd of Lee and John Housley, Riceville. Left to right, Housley's P. Willie, Housley's J. Twinkle, Housley's J. Rainbow, Calfee's Mime and Squirrel Oaks L. Sue. John Housley standing in the foreground.

TEXAS GUERNSEY BREEDERS ASSOCIATION

OFFICERS

Pres.: W. Lee Moore, R. 2, Plano 75074

Vice-Pres.: Harry Peterson, P. O. Box 1469, Austin 78767

Sec.-Treas.: C. W. Brandes, R. 3, Sealy 77474

DIRECTORS

Robert Adams, Kenedy 78119

C. W. Brandes, R. 3, Sealy 77474

A. L. Darnell, 655 Westwood Dr., Abilene 79603

Lester Flora, R. 1, Como 75431

Fred Jackson, 1049 Church St., Sulphur Springs 75482

C. S. Lankhart, R. 6, Waco 76710

Jack Lively, 11200 Denton Dr., Dallas 75229

W. Lee Moore, R. 2, Plano 75014

Harry Peterson, P. O. Box 1469, Austin 78767

John Porter, Buda 78610

Jimmie Walters, R. 1, Sealy 77474

Members

†Member of The American Guernsey Cattle Club

Adams, Robert, Kenedy 78119
†**Brandes, C. W.,** R. 3, Sealy 77474
Darnell, A. L., 655 Westwood Dr., Abilene 79603
Davis, Jimmie, Agr. Ext. Dept., College Station 77840
†**Flora, Lester,** R. 1, Como 75431
†**Jackson, Fred,** 1049 Church St., Sulphur Springs 75482
Kay, Jack, Buda 78610
†**Lankart, C. S.,** R. 6, Waco 76710
†**Laws, A. J.,** R. 1, Sulphur Bluff 75481
Leschper, Walter, Sealy 77474
†**Lively, Jack,** Bluff View Farm, 11200 Denton Dr., Dallas 75220
McGrady, Wayne, R. 1, Como 75431
Meekma, A. M., Agr. Ext. Dept., College Station 77840
†**Moore, W. L.,** Lavon Farm, R. 2, Plano 75074
Nelson, John, R. 3, Box 207, Stephenville 76401
†**Peterson, Harry,** Hillcrest Farm, Box 1469, Austin 78767
†**Porter, John,** Buda 78610
Prosser, H. E., Valley Mills 76689
Teaff, C. K., R. 1, Ropesville 79358
†**Walters, Jimmie,** R. 1, Sealy 77474
White, R. H., Star Rt., Sudan 79371
Wood, Garvin D., R. 3, Stephenville 76401

Junior Members

Brandes, Bruce, Sealy 77474
Brandes, Carol, Sealy 77474
Brandes, Jack, Sealy 77474
Hartley, Mike, R. 1, Box 502, Lancaster 75146
Walters, Val, Sealy 77474

Some of the officers and directors of the Texas G. B. A.: Jimmy Walters, Sealy; Prof. A. L. Darnell; C. W. Brandes, Sealy, secretary-treasurer; W. Lee Moore, Jr., Plano, president, and John Porter, Buda.

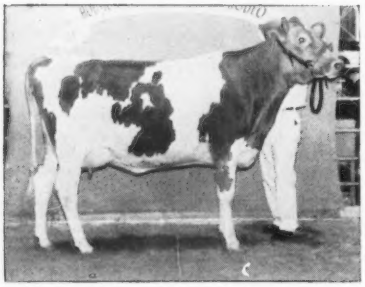

Lavon Farms Bonanza's Corinne, reserve senior and grand champion female at the Houston Livestock Show, owned by W. Lee Moore, Jr., Plano.

A group of Texans at the 1967 annual meeting: Hack Creel, Plano; Mrs. and Mr. C. R. Tomlinson; Mr. and Mrs. Jimmy Walters, Sealy; Prof. A. L. Darnell; Mrs. and Mr. C. W. Brandes, Sealy; John Porter, Buda; W. Lee Moore, Jr., Plano, and Lewis Beaird, Austin.

Plan To Visit These Herds

Arkansas .....page 9
Louisiana .....pages 11-18
48, II, III, IV Covers
Mississippi .....pages 18-26
Oklahoma .....pages 26-34
Tennessee .....pages 34-45
Texas .....pages 45-47

IODINE . . . Has Been Senior And Grand Champion Female At The Arkansas State Fair For The Last 3 Years

FRANK'S SUPERIOR . . . Has Been Senior And Grand Champion Bull At Arkansas State Fair For The Past 2 Years

A Champion Cow

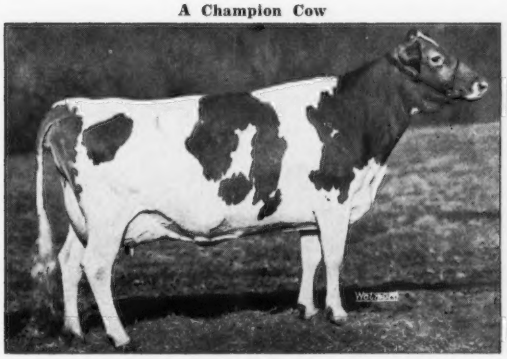

Friendship C.H.B. Iodine (E 3 times)
10610—549—Sr2DHIR—305—2x
13330—672—Sr4DHIR—305—2x
14310—661—5DHIR—305—2x
14058—621—6HIR—305—2x
Senior and Grand Champion, Arkansas, 1964, 1965, 1966. She is dam of —
WASSON'S IODINE'S NUGGET
Owned jointly with J. Jene Mungle. 1st Bull Calf, Jr. and Res. Gr. Ch. Bull, Ark., 1965. A son of Franchester Cecilia's Nugget.

A Reserve Champion

Lay Laine Dorian's Christie (E twice)
Reserve Senior and Grand Champion, Arkansas, 1965
16890—773—Sr3DHIR—305—2x

OUR GRAND CHAMPION BULL . . . ERWIN FARM FRANK'S SUPERIOR

Born November 16, 1961

Senior and Grand Champion Bull, Arkansas, 1965, 1966

He is by **Ideal's Frank,** full brother to Ideal's Superior's Fran. 4 good records include 23681—1222—5yrs—365—3x, 2 were Class Leading records for both milk and fat. FRANK'S SUPERIOR is out of **Ideal's Superline's Lora,** 10826—466—Sr4HIR—305—2x, she by Ideal's Superline out of Ideal's Superior's Lora, 16245—794—Sr2—365C—3x.

Also In Service At Wasson Farm

A Father—Son Pair . . .

E. F. FINESSE'S BONANZA

Born March 9, 1960
Sire: **Nyala Ermine's Bonanza**
GOLD STAR — AI GOLD STAR SIRE
Dam: **Mulhocaway Holly Finesse** (VG)
*13460—*615—Jr2HIR—305C—2x
15140—625—5HIR—305—2x
16473—687—6HIR—305—2x

ERWIN FARMS GRACIOUS BONANZA

Born February 7, 1963
Sire: **E. F. Finesse's Bonanza**
(see opposite)
Dam: **Colbys Gracious**
13729—560—Sr3HIR—305—2x
13428—544—6HIR—305—2x
16344—676—7HIR—305—2x
A daughter of Langmeadow Magar, GOLD STAR SIRE.

PLAN TO VISIT OUR FARM — Visitors Always Welcome

H. J. Wasson, Owner
Tel. Fairview 7-7303
Gene Ellzey, Manager
Tel. Fairview 9-5257

WASSON FARM

Route 2, Box 23
Conway, Arkansas 72032

ABS
AMERICAN BREEDERS SERVICE

USE FLASH

FOR ADDED SPLASH IN YOUR MILK TANK

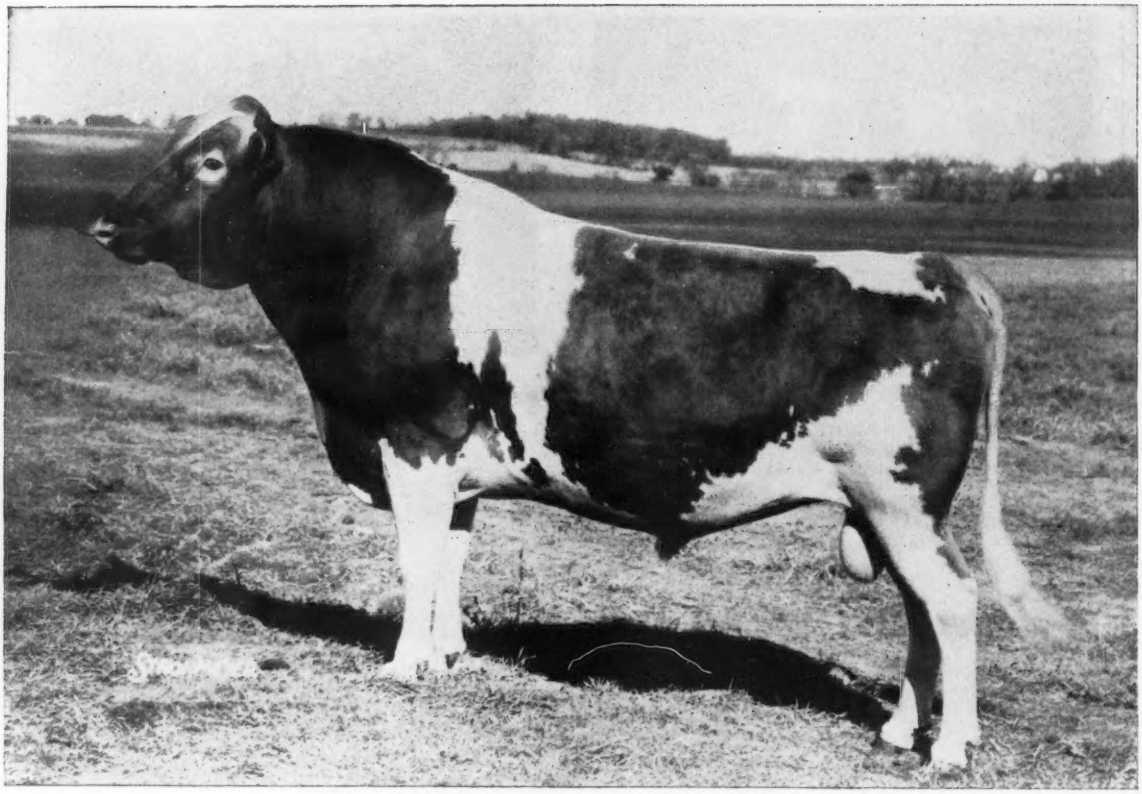

0769 MAGNOLIA "FLASH" CORINTHIAN 546626
Wt. 1870 lbs.
10 Dtrs., 17 Recs., Avg. 15,166 M 4.52% 685 BF M.E.
Highest Summarized Sire for Milk — 9/66
2nd Highest Summarized Sire for Milk — 6/67

One of Only Two 15,000-Lb. Milk Bulls in the History of the Breed

USDA Daughter-Herdmate Comparison, 5/67

15 Dtrs., 28 Recs., 2 Herds	14,333 M	4.28%	613 BF
All Herdmates Average	10,507 M	4.34%	456 BF
Difference	+3,826 M	−.06%	+157 BF
EDS or Pred. Diff.	+982 M		+39 BF

IS YOUR PRESENT BREEDING PROGRAM MOVING AHEAD?

Call Your ABS Genetic Engineer TODAY! If There is no Genetic Engineer in Your Area, Write to:

Ben F. Simmons
401 Maynard Drive
Box 842
Tupelo, Mississippi 38801

Gerald J. Plowman
814 Hillside Drive
Longmont, Colorado 80501

Fred Little
Rosston
Oklahoma 73855

Charles W. Self
120 West State Street
Black Mountain
North Carolina 28711

John F. Brown
120 West State Street
Black Mountain
North Carolina 28711

R. H. Divine
Room 105, Seaco Building
6900 West 80th Street
Overland Park, Kansas 66204

J. R. Travis
P.O. Box 232
Weatherford, Texas 76086

John E. Quinn
Route 2, Box 203
La Grange, Texas 78945

Complete Training and Direct Herd Program Available.

AMERICAN BREEDERS SERVICE, INC. DeForest, Wisconsin 53532

HERD SIRES IN SERVICE AT GREEN BROS. GUERNSEY FARM

515 Guernseys — 253 Milking Cows On DHIA Test

Our Rolling Herd Average — 9713 Lbs. Milk — 450 Lbs. Fat

Two Home-Bred Herd Sires

LaGreen Glen High

Born December 10, 1957

15 daughter-herdmate plus proof, 571 milk — 26 fat.

Sire: **McDonald Farms High Skyline**
Out of a daughter of "Lady Augusta" — Gold Star Dam.

Dam: **Nancy's Nanna of Glen Flora**
5 records over 10,000 lbs. milk, 450 lbs. fat, including 11210—488—8DHIA—318—2x.

LaGreen Mina Traveler

Born January 1, 1966

Sire: **Yellow Creek S. Traveler**
★ Gold Star Sire ★
35 daus., 87 rec. av. 11561—578—M.E.—305—2x, 30 cl. av. 83.6%.

Dam: **LaGreen Mina Flash**
14660—4.3—633—DHIA—305
A daughter of Fritzlyn Jeanette's Flash, Gold ★ Sire.

Top AI Sires That Are Also Being Used —

★ Fritzlyn Jeanette's Flash ★

Gold Star Sire

482 daus., 1211 rec. av. 11112—553—M.E.—305—2x, 434 cl. av. 84.6%.

3 daughters in herd

★ Nyala Ermine's Bonanza ★

Gold Star — AI Gold Star Sire

642 daus., 1123 rec. av. 10918—545—M.E.—305—2x, 522 cl. av. 83.7%.

33 daughters in herd

★ Mulhocaway Butterfat Dispatch ★

Gold Star Sire

70 daus., 143 rec. av. 9969—486—M.E—305—2x, 66 cl. av. 84.5%.

18 daughters in herd

Pond Acre Farms F. Flicker

22 daus., 56 rec. av. 12021—574—M.E.—305—2x, 16 cl. av. 84.2%.

32 daughters in herd

Plan To Pay Us A Visit And See Our Herd

Stock Occasionally For Sale

The farm is located on U.S. Hwy 165, between Bastrop and Mer Rouge.

John S. and Ed Green, Owners
Tel. 281-2554

GREEN BROS. DAIRY, INC.
Bastrop, Louisiana 71220

3 NEW HERD SIRES AT BOGUE CHITTO DAIRIES

A V. FAME ... GAYOSO VIEW'S FAME'S STAR - Born November 3, 1958

Res. Sr. & Gr. Ch., Mid-So., 1961, Sr. & Gr. Ch., Tenn., 1961

Sire: **Henslee Farms V. Fame,** GOLD STAR — AI GOLD STAR SIRE. **Maternal brother to TOP COMMAND, GOLD STAR — AI GOLD STAR, and to VISCOUNT, GOLD STAR SIRE.**

Dam: Nejasco Meteor Laxie (VG twice), 12383—480—5HIR—365—2x

A NANCE

NORTHERN NANCE JUBILEE

Born June 28, 1966

Sire: **Norgert's Royal Nance**
GOLD STAR — AI GOLD STAR SIRE

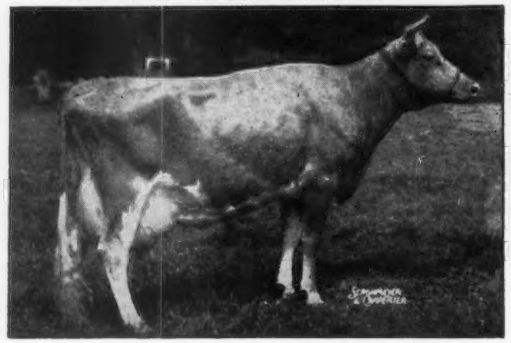

His Dam **Northern Conrad's Anna** (VG)
*14023—630—Jr2—365C—2x
*18342—*860—Sr3—365C—2x
*17962—*858—Sr4—365C—2x

4 PR sons, 3 are summarized, one is AI GOLD STAR, another is GOLD STAR. 1 tested daughter, Northern F. Hermes Anna (VG twice), 13960—781—5DHIR—305—2x.

A BILLY

IDEAL'S FRANCIS

Born February 19, 1966

Sire: **Burger's Place Billy**
GOLD STAR — AI GOLD STAR SIRE

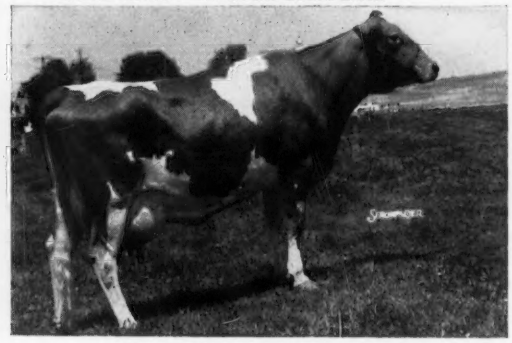

His Dam **Ideal's Teton's Fran** (E twice)
17843—1022—Sr4HIR—365—2x

She is a full sister to Ideal's Factor, Res. All-American Aged Bull, 1965, 1st Aged Bull, Senior and Grand Champion, Pa. All-American Show, 1966. The first 3 Factor daughters to finish test average 14958—759—M.E.—305—2x, average classification 87.2%.

PLAN TO VISIT OUR HERD — 7 miles west of Fraklinton at Stoney Point off State Hwy. 10

Frank Reedy
Tel.504 — 839 - 3548

BOGUE CHITTO DAIRIES
Box 411, Franklinton, Louisiana 70438
Producer for Walker-Roemer Dairies, Inc.

Percy Manning, Jr., Manager
Tel. 504 — 839 - 4207

A CLOVER FARMS HERD SIRE

Combines the blood of the Ideal Nova and Portia families.

KLEINPETER FARMS V. PEER

Born April 5, 1962

Sire: **McDonald Farms Jolly Venture,** a full brother to McDonald Farms Jolly Brilliant, **GOLD STAR SIRE,** All-American Jr. Yr., 1959, sire of All-American Jr. Get, 1962. A son of McDonald Farms Ideal Nova (**E 3 times**), 14479—*817—7yrs—305C—2x, 7 tested daughters, 6 classified, 3 E — 2 VG — 1 D, **GOLD STAR DAM.**

Dam: **Pasturelands Peeress Harp** (VG 7 times)
1st aged cow, Res. Ch., Ark., 1963
11097—545—5HIR—305—2x
11266—558—6HIR—305—2x
11025—529—7HIR—305—2x
11180—568—8DHIR—305—2x
She is by a son of
Coronation Majestic's Portia (E 4 times)
Sold in 1951 for $18,000
13961—*742—Sr3—305C—3x
16128—846—Sr4—365—3x
2 summarized sons, 4 tested daughters

PLAN TO VISIT OUR FARM

7 miles South of Opelousas,
13 miles West of Lafayette.

Mrs. Carroll Bertinot, Owner
Nick Fakouri, Manager
Lynn Poche, Herdsman

CLOVER FARMS
Tel.622 - 3302
659 West Vine St.
Opelousas, Louisiana 70570

GLEN ELLA

A HERD OF OVER 100 REGISTERED GUERNSEYS FOUNDED ON THE BLOOD OF TOP SIRES

We still have in our herd . . .

12 milking daughters by our foundation sire
WILGORLAN FARMS RAVEN
A son of **Gardenville Coronation King ($45,000), The Charlotte Family,** and out of **Wilgorlan Farms Lorraine** (VG 2 times) 11566—511—7HIR—305—2x

The Raven daughters are good foundation cows.

Maurice Pirie, Denham Springs, La., showed Glen Ella F. Connie at the 1966 National. Connie was 7th senior yearling in a strong class that produced both the Junior and Reserve Junior Champion of the show. **Connie is by Pond Acres F. Flicker out of a Raven daughter.**

We also have in our herd . . .

9 daughters by **POND ACRES F. FLICKER,** a FLASH son. They are tops and they like to work. Flash is sire of 42 Excellent daughters, more than any other Guernsey sire.

9 by **GOLDEN HARVEST KING COLE**
GOLD STAR SIRE

We are also breeding some of **EDISTO FARMS FLASH'S STAR,** a FLASH son, YELLOW CREEK S. TRAVELER (GOLD STAR SIRE), and to other top AI sires.

PLAN TO VISIT OUR HERD

The farm is located 3 miles northwest of Kentwood on State Hwy. 1054

GLEN ELLA FARM
Route 3, Box 11, **Kentwood, La.** 70444

W. C. Sanders, Owner
Tel. 7416

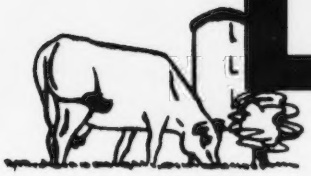

L S U

! W A N T E D !

DAIRY SCIENCE GRADUATES

Can you meet the challenge ?

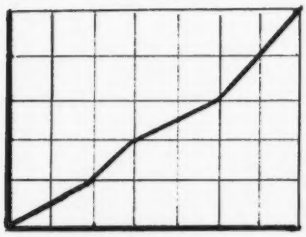

Population

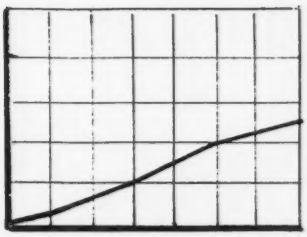

Food Production

WORLD POPULATION is expected to reach SIX BILLION by the year 2000 which is double the present THREE BILLION people on earth. World population is increasing presently at the rate of 3 percent per year, but WORLD FOOD PRODUCTION is being increased by only 1½ percent per year. What does all this mean to you? It means that more and more knowledge and skills will be necessary to obtain the utmost in food and fiber production. It means that more than ever agriculture will be recognized as a major contribution to man's welfare. It means that you are wanted in this expanding world-wide business of producing, processing and marketing food.

Anyone interested in learning more about the academic program at L S U should fill out the information requested below and mail to Dr. J. B. Frye, Jr., Head, Department of Dairy Science, Louisiana State University, Baton Rouge, La. 70803.

NAME_____ YEAR IN HIGH SCHOOL OR COLLEGE_____

MAILING ADDRESS_____

INDICATE YOUR PRESENT INTEREST BY NUMERICAL RANKING (rank in order-1, 2, 3, etc.):

Dairy Manufacturing: Science_____ Commercial_____ Management_____

Dairy Production: Science_____ Commercial_____ Management_____

WOULD YOU BE INTERESTED IN PART-TIME CAMPUS EMPLOYMENT?_____

FOUR GOOD REASONS WHY LOUISIANA BREEDERS CHOOSE LABC SIRES

AI Proven 4G509

WOODACRES EMPORER 549588
18 daus., 23 rec. av. 12668M 626F (M.E.—305—2x)
20 classified daus. av. 84.5
Sire: **Woodacres Royal Coronation**
Dam: **Senecaside Meryl,** "E" 7x. Gold Star Dam
(Owned by MABC)

★ 1G97 Gold Star Sire ★

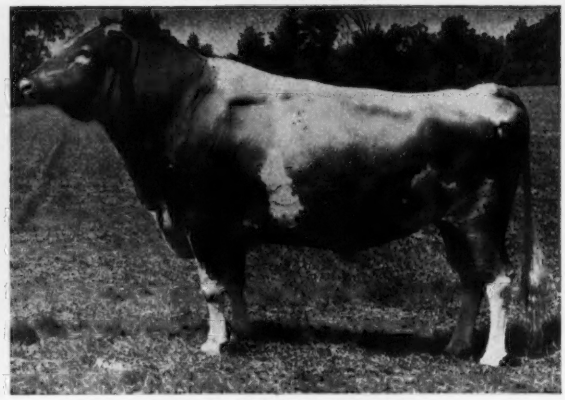

YELLOW CREEK S. TRAVELER
36 DHIA Daus. Av. 11284M—545F
Increase over herdmates:
+304M +20F
Sire: ★ **Yellow Creek Jewel Supreme** ★
Gold Star Sire and AI Gold Star Sire
Dam: **Yellow Creek Noble Charity**
Classified "VG" 4x. 8 rec. av. 1149M 654F
(Owned by NOBA, LABC, & MABC)

★ 20G135 Gold Star Sire ★

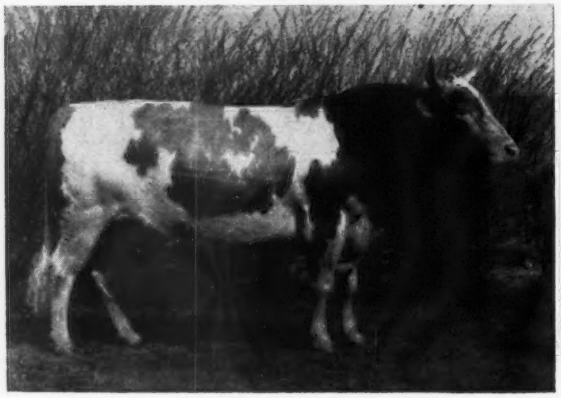

MAPLE DAWN WINDSOR DAGON
10 daus., 11 rec. av. 13,512M 654F
(M.E.—305—2x)
10 dams 45 rec. av. 10,176M 497F
Difference +3,336M +157F
Increase over herdmates:
+2,184M + 83F
Paternal brother to MABC $12,000 Maple Dawn Windsor's Force.
(Owned by TABA)

8G47

FAIRLAWN PAMELA'S WARRIOR
AGCC Summary:
34 daus., 47 rec. av. 10,716M 508F
(M.E.—305—2x)
51 daus. DHIA av. 10,470M 471F
33 classified daus. av. 83.5
Sire: **Fairlawn K. Warrior,** Summarized Sire.
Dam: **Pine Hill Peerless Pamela,** "VG"
4 rec. av. 16243M 889F
(Leased from Kleinpeter Farms Dairy, Inc.)

Your Choice Of Other Top Sires At LABC

★ McDONALD FARMS ROYAL CROWN 15G97 ★
Gold Star Sire
18 daus., 26 rec. av. 11,200M 584F
(M.E.—305—2x)
20 classified daus. av. 85.3
(Owned by ABC)

POND ACRE FARMS F. FLICKER 8G48
22 daus., 56 rec. av. 12021M 574F
(M.E.—305—2x)
16 classified daus. av. 84.2
Sire: ★ **Fritzlyn Jeanette's Flash** ★
Dam: **Five Star Dolly,** 4 consecutive Class Leader records (one a National Class Leader in Fat), including 18,706M 1,221F 3HIR 365 2x.

Special Fee Sires

LYRENE MAY ROSE PRINCE
12 daus., 13 rec. av. 12546M 603F
(M.E.—305—2x)
12 classified daus. av. 86.6
(Owned by Md.—W. Va., MABC and NOBA)

★ NYALA ERMINE'S BONANZA ★
Gold Star & AI Gold Star Sire
642 daus., 1,123 rec. av. 10,918 M
545F (M.E.—305—2x)
522 classified daus. av. 83.7

★ WESTERN GLOW DARIMOST ★
AI Gold Star Sire
82 AI daus. av. 10,702M 507F (M.E.—305—2x)
21 classified daus. av. 85.2
Sire: ★ **Fritzlyn Jeanette's Flash** ★ Gold Star Sire
(Owned by All-West Breeders)

SELECTED YOUNG SIRES AVAILABLE TO LOUISIANA BREEDERS

His Sire

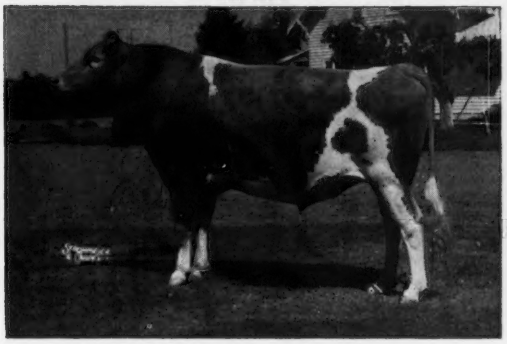

Western Glow Darimost
AI Gold Star Sire ★

SHAMROCK PRISCILLA'S DARIMOST 8G51
Owned jointly with NOBA.

Sire: ★ **Western Glow Darimost** ★
82 AI daus. av. 10,702M 507F (M.E.—305—2x)
21 classified daus. av. 85.2
By ★ Fritzlyn Jeanette's Flash ★

Dam: **Martin Hornet's Priscilla**
Classified "EX" 6x
7 rec. av. 14,454M 587F

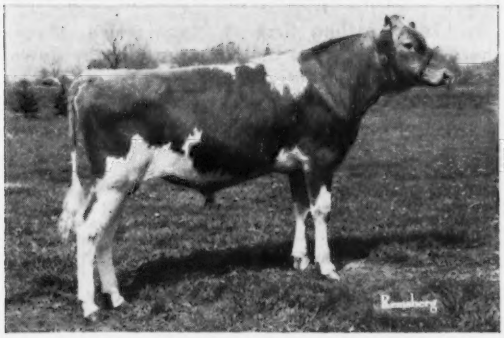

9G78 DEEP LAKE BILLY'S CHARMER
(Owned jointly by Md.—W. Va., MABC & Va.)

Sire: ★ **Burger's Place Billy** ★
Gold Star & AI Gold Star Sire
2,010 DHIA daus. av. 10,333M 467F (M.E.—305—2x)
653 classified daus. av. 83.7

Dam: **Deep Lake Flash's Charm,** "E"
3 rec. av. 16,480M 766F, including —
18,750M 880F 4-10 DHIR 305 2x
Class Leader 5th place in milk.
Full sister: **Deep Lake F. Charm,** "VG", 20944M 955F
5yrs HIR 365 2x
(Kleinpeter Herd)

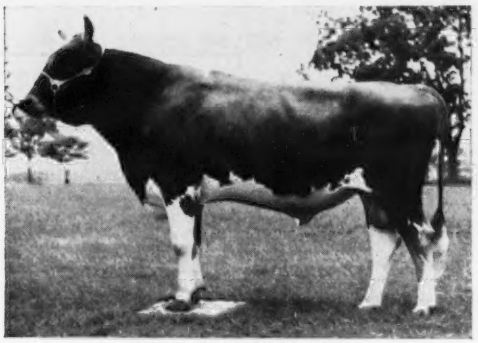

8G52 PINE VISTA REX
(Leased from James C. Walker, Stoneville, Mississippi)

Sire: ★ **Gayoso View Top Command** ★
Gold Star & AI Gold Star Sire
AGCC Summary:
134 daus., 142 rec. av. 12,133M 4.6% 554F (M.E.—305—2x)
Herdmate diff. +969M 13F
164 classified daus. av. 83.8

Dam. **Lyrene Emory's Myrtle,** "EX" 4x
21,855M 5.4% 1,170F 5yrs HIR 305 2x
5th milk, 1st fat when made. Breed's 305—2x Butterfat Champion

Other Selected Young Sires That Are Available

DEEP LAKE FLASH'S HANNIBAL 564864
(Owned by Md.—W. Va. Bull Stud)
Sire: ★ **Fritzlyn Jeanette's Flash** ★ Gold Star Sire
Dam: **Hansenarea Betela.** Classified "EX" 4x 6 DHIA rec. av. 15,336M 725F (305—2x), 4 class. daus. av. 87.4, 3 tested daus. 12 rec. av. 13,155M 625F (305—2x).

MAPLE ROW FORTUNE'S BULLETIN 569759
Sire: ★ **Yellow Creek S. Fortune** ★ AI Gold Star Sire. 160 daus. av. 10,660M 523F (M.E.—305—2x).
Dam: **Maple Row Pharaoh's Babe,** 6 rec. av. 12,918M 605F. Herdmates diff. +3,742M +159F. One son — a full brother to Bulletin. In Service at New York ABC.

Write Or Call For Pedigrees And Other Information

MEMBER UNITED Semen Exchange

SELECTED SIRES LABC LOUISIANA ANIMAL BREEDERS CO-OP

MEMBER NATIONAL ASSOCIATION Symbol of Quality N.A.A.B. ANIMAL BREEDERS

Louisiana Animal Breeders Cooperative, Inc.
Box B.D., LSU
Baton Rouge, Louisiana 70803 Phone 344-2324 *"Better Cattle for Better Living"*

KLEINPETER FARMS DAIRY INC.

PRODUCERS AND DISTRIBUTORS OF GOLDEN GUERNSEY MILK PRODUCTS

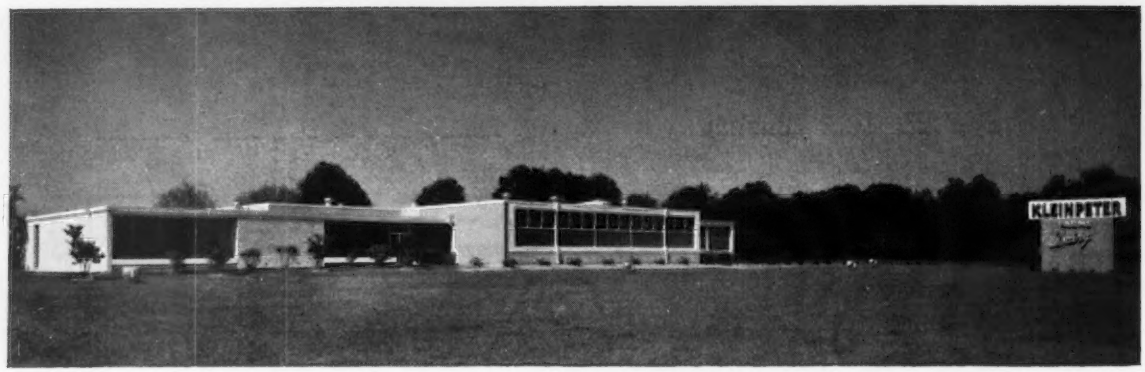

The Kleinpeter family immigrated to America from Germany in 1749, settling first at Hagerstown, Maryland, then traveling overland to Fort Pitt, Pittsburg today, where flatboats were built for the journey down the Ohio and Mississippi Rivers to Baton Rouge, Louisiana, in 1774. The present dairy operation, which is over 50 years old, originated in 1913 when Leon R. Kleinpeter, Sr. began milking cows to supplement his beef cattle and cotton farming operation. The present dairy location occupies part of the original land holdings.

Guernseys were added in 1933, and in 1956 other breeds were disposed of, and additional registered Guernseys were purchased as a result of the foresight of the Kleinpeter family to realize the need for having the finest bottle of table milk that could be made available to a quality-conscious public. Initially, all Guernsey milk was produced on our own farm. Since then 20 more producers have been added in order to meet the demand.

We started the distribution of GOLDEN GUERNSEY milk on February 3, 1958, and have had a steady growth each year since the inception of the program. We are convinced that there is a difference in milk just as there are differences in cuts of beef or other meats. Golden Guernsey milk products are power-packed with protein. It contains more vitamin A, more minerals, more energy value — it excels in color and flavor, and has more food value than ordinary milk.

GURNZGOLD — GOLDEN GUERNSEY MILK ® — GOLDEN GUERNSEY MILK PRODUCTS

Here Are The 20 Producers Who Supply Us With Quality Milk That Helps Us To Rank Among The Top 25 Leading Distributors Of GOLDEN GUERNSEY MILK PRODUCTS In The County

E. D. Bickham & Son
Route 2, Jackson

Steve Boyette
Route 1, Box 34A
Roseland

Amos L. Brabham
Route 2, Box 113
Greensburg

Thomas Carruth
Route 3, Greensburg

Lawrence Daniels
Route 2, Box 110
Greensburg

James A. Finch
Norwood

C. A. Heirtzler & Sons
Route 2, Zachary

Murph L. Hughes
Route 2, Box 136
Zachary

Henry Jacobsen
Tickfaw

H. D. Lockwood
Route 1, Box 1
Slaughter

James H. Long
Route 2, Zachary

L. B. Long
Route 2, Zachary

T. C. McKowen
Route 2, Jackson

Alton Millican
Star Route, Zachary

Gilbert Mills
Route 1, Box 260
Zachary

Dewitt Robertson
Route 1, Amite

Jimmie Sibley
Pine Grove

Alvin Thompson
Route 3, Amite

F. M. Thompson
Zachary

Ronnie Warren
Route 3, Amite

SEE BACK COVER OF THIS SOUTHWEST DIRECTORY FOR MORE ON THE KLEINPETER FARMS BREEDING PROGRAM.

Please address correspondence to Leon R. Kleinpeter, Jr., R. 6, Box 50, Baton Rouge, La. 70815

WE ARE BREEDING TO TOP ABS SIRES . . .

Among the sires in service are

MAGNOLIA FLASH CORINTHIAN

10 daughters, 17 records average 15166 lbs. milk, 4.5%, 685 lbs. fat, ME—305—2x. USDA Daughter-Herdmate comparison, 12 daughters, 19 records, 2 herds, 14880 M —666 F, an increase of +4,451 M, +204 F for daughters over all herdmates.

BURGER'S PLACE BILLY

GOLD STAR SIRE and AI GOLD STAR Sire

651 daughters, 1023 records average 11482 lbs. milk, 537 lbs. fat, ME—305—2x, 653 classified average 83.7%, 10 E — 325 VG — 257 D. USDA Daughter-Herdmate comparison, 1668 AI daughters, 2143 records average 10245—478, an increase of +662 M, +16 F, for daughters over all herdmates.

We also have a group of NORTHERN ADMIRAL'S KIP daughters in the herd that are the right kind.

We are milking between 100 - 125 head at all times.
PRODUCER FOR KLEINPETER FARMS DAIRY, INC.

C. A. Heirtzler
William Henry Heirtzler
Tel. 654 - 5761

Route 2
Tucker Road
Zachary, La. 70791

TOP LSU AI BULLS

ARE HELPING TO BUILD AND IMPROVE OUR LONG ACRES HERD

The Warrior Bull Has Left His Mark In Our Herd

FAIRLAWN PAMELA'S WARRIOR

A Green Meadow-bred sire out of a former class leading cow,
Pine Hill Peerless Pamela (VG)
*17432—*940—Jr4—365C—2x
*19492—*1112—5yrs—365C—2x
17905—999—6yrs—365—2x

We have also bred a few to **POND ACRE FARMS F. FLICKER,** a **Flash** son, he sire of 42 Excellent daughters, more than any other Guernsey sire; **PINE VISTA REX,** a son of **Top Command** (Gold Star and AI Gold Star Sire) out of a National Class Leading cow.

PRODUCER FOR KLEINPETER FARMS DAIRY, INC.

LONG ACRES FARM

L. B. "Pete" Long
Tel. 654 - 5456

Route 2, Box 230
Zachary, La. 70791

TOP AI SIRES FROM LSU ARE CONTRIBUTING TO OUR MILLICAN FARMS BREEDING PROGRAM

Yellow Creek S. Traveler

GOLD STAR SIRE

35 daughters, 87 records average 11561 lbs. milk, 578 lbs. fat, ME—305—2x, 30 classified average 83.6%.

Shamrock Priscilla's Darimost

A son of **Western Glow Darimost,** he by Fritzlyn Jeanette's Flash, Gold Star Sire, sire of 42 Excellent daughters. This bull is from the **Excellent** "Priscilla" family.

Spar Hill Jolly Vern

A son of **McDonald Farms Jolly Vern** (Gold Star Sire) out of **Spar Hill Cecilia** (Excellent 4 times) All-American 4-yr.-old, 1962, Top Cow at public auction in 1963 at $9,000. 17180—859—5HIR—353—2x, 16530—760—Jr4DHIR—305—2x. She is by a GOLD STAR sire from the great "C" family.

PRODUCER FOR KLEINPETER FARMS DAIRY, INC.

Herd On DHIR Test

Alton and
Libbie Millican
Tel. 654 - 5209

MILLICAN FARMS

Star Route
Zachary, La. 70791

4 SONS OF GOLD STAR SIRES ARE IN SERVICE AT ROANOKE RANCH GUERNSEY FARM

A FLASH . . . . **LaGreen Flash Bickham**
Born October 12, 1960
A son of Fritzlyn Jeanette's Flash, 41 Excellent daughters, more than any other Guernsey sire.

A BONANZA . . . **LaGreen Athen Bonanza**
Born November 11, 1962
A son of Nyala Ermine's Bonanza, out of granddaughter of Woodacres Royal Athenian and McDonald Farms Prediction Boy.

A BILLY . . . . **Roanoke Ideal Billy**
Born August 21, 1963
A son of Burger's Place Billy out of a granddaughter of Flying Horse Royal Piper and Contender's Queenie (VG 3 times), 15782—698—8yrs—365C—3x, a daughter of Broadland Contender.

A DOUBLE PREMIER . . . **Roanoke Lane McDonald**
Born February 23, 1964
A son of McDonald Farms Premier out of a granddaughter of Premier and McDonald Farms Le Penelope, 12401 — 566 — Sr3 — 305C — 3x.

PLAN TO VISIT OUR HERD

ROANOKE RANCH GUERNSEY FARM

7 miles northwest of Zachary on 964 — 18 miles north of Baton Rouge, on Scenic Hwy. 964.

Ewell D. Bickham and Son
Route 2, Jackson, La. 70748
Tel. 654-2317

GREEN PASTURES IS BEING BUILT ON THE BLOOD OF TOP-PROVED AI SIRES

NYALA ERMINE'S BONANZA

GOLD STAR and AI GOLD STAR Sire

By a son of a GOLD STAR DAM out of the great ERMINE family. His milking daughters in our herd are most impressive.

WESTERN GLOW DARIMOST

A FLASH SON

A daughter topped the Ansmil Dispersal for females at $6,600.

More FLASH Blood . . .

POND ACRE FARMS F. FLICKER

A Plus-proved son of Fritzlyn Jeanette's FLASH, sire of 41 EXCELLENT daughters, more than any other Guernsey sire.

And A Little Butterfat . . .

YELLOW CREEK S. TRAVELER

GOLD STAR SIRE

35 daughters, 87 records average 11561 lbs. milk, 578 lbs. fat, ME—305—2x, 30 classified average 83.6%. A son of Jewel Supreme.

PLAN TO VISIT OUR HERD

The farm is located 25 miles north of Baton Rouge on Hwy. 61, 8 miles south of Saint Francisville.

T. C. McKowen, Jr. **GREEN PASTURES PLANTATION**

Tel. 654 - 2329 **Route 2, Jackson, La. 70748**

GOLDEN GUERNSEY

PRODUCER FOR KLEINPETER DAIRY FARMS, INC.

LOCKWOOD FARM DAIRIES

A Herd Of 100 Milking Guernseys Producing GOLDEN GUERNSEY For Kleinpeter Farms Dairy, Inc.

Founded On The Blood Of Top AI Sires

POND ACRES FARMS F. FLICKER

A FLASH Son — he a GOLD ★ SIRE and sire of 42 Excellent daughters.

McDONALD FARMS ROYAL CROWN GOLD ★ SIRE

FAIRLAWN PAMELLA'S WARRIOR

Sire of the top cow at the 22nd Louisiana State Sale, 1967. A top proved Green Meadow-bred sire.

SHAMROCK PRISCILLA'S DARIMOST

A son of Fritzlyn Jeanette's Flash, sire of 42 Excellents, more than any other Guernsey sire, and from the Priscilla family.

PLAN TO VISIT OUR HERD

LOCKWOOD FARM DAIRIES

H. D. Lockwood and Family

Route 1, Box 1, Slaughter, La. 70777

Tel. 654 - 2796

GOLDEN GUERNSEY

18 miles north of Baton Rouge, on Plank Road, west on Lemon Road, 3 miles.

We wish to thank all Guernsey Breeders for their support of this 1967 Southwest Directory.

Plan to visit these herds . . . they usually have breeding stock for sale.

The Journal

A SON OF AN EXCELLENT COW . . .

WALKER FARM JONATHAN

Born: May 11, 1964

Sire: **Walker Farms Jerry,** a son of Langmeadow Magar (GOLD STAR SIRE) out of Walker Farms Curt Justine (VG) *13091—605—Jr3HIR—305—3x, 13192—697—5HIR—305—2x

Dam: **Walker Farms Max Japon (3 times E)**
1st aged cow, Mid-So '57, Ark '58; Sr and Gr Ch., Mid-So '57
9 records that include —
14500—590—8HIR—305—2x
11633—503—12HIR—305—2x

We Also Had In Service —

GAYOSO VIEW FAME'S MELBA

Born July 23, 1962

Sire: Henslee Farms V. Fame
GOLD STAR and AI GOLD STAR SIRE

Dam: Fairlawn Actor's Dairybelle (4 times VG)
*16223—*844—Jr4—365C—2x

MELBA was a full brother to Gayoso View Fame's Dairymaid (E), top female in the '1967 Guernsey Sale at $4,800. Gr. Ch. Nat. Jr. Show '66, 1st aged cow Sr. and Gr. Ch. Tenn., '66.

At the present time we are breeding to another **V. FAME** son from Gayoso View. We are also breeding to **NORGERT'S ROYAL NANCE** (GOLD STAR and AI GOLD STAR SIRE).

15 Daughters In Our Herd.

MILLER BROS. DAIRY . . . Tel: 233 - 4471

11 miles Northeast of Coldwater

R. #3, Coldwater, Mississippi 38618

GOLDEN GUERNSEY

BROOD COWS

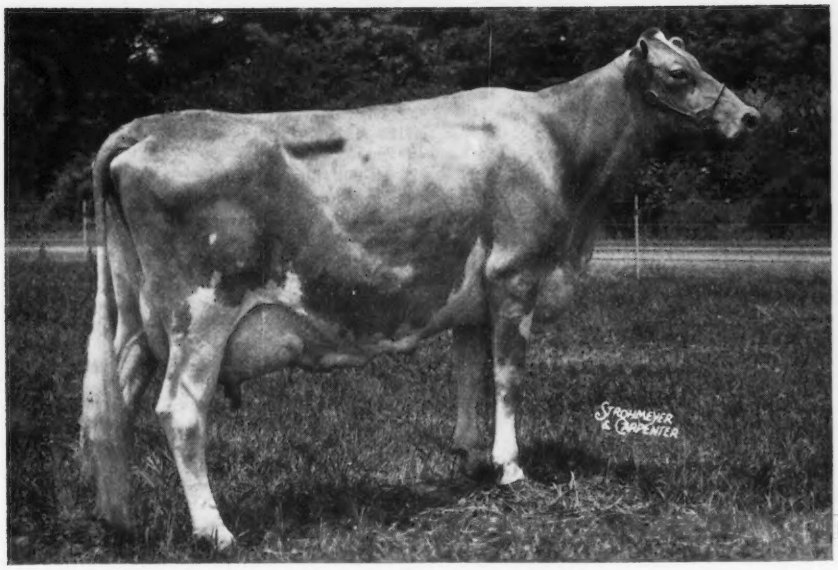

GLENGERAN DAYLO'S BELLE (E 4 times — 93.5%)

Sold in 1959 for $6,300. 1st 3-Year-Old, Conn., 1958.
12025 — *649 — Sr2 — 305 — 2x
15754 — *895 — Sr3 — 360 — 2x
16310 — 843 — 6DHIR — 303 — 2x
16890 — 871 — 7DHIR — 305 — 2x
Dam of Glengeran Fortune's D Belle (E 4 times), and Gayoso View Fame's Belle (VG '66), sold in 1963 for $2,400. **Daylo's Belle** is a maternal sister to a GOLD STAR SIRE, and her dam is Excellent. **Daylo's Belle** is the dam of our herd sire — **GAYOSO VIEW FAME'S BEST,** a V. Fame son and a full brother to Gayoso View Fame's Belle ($2,400). Sire of the first Jr. Get, Mid-South Fair, 1965.

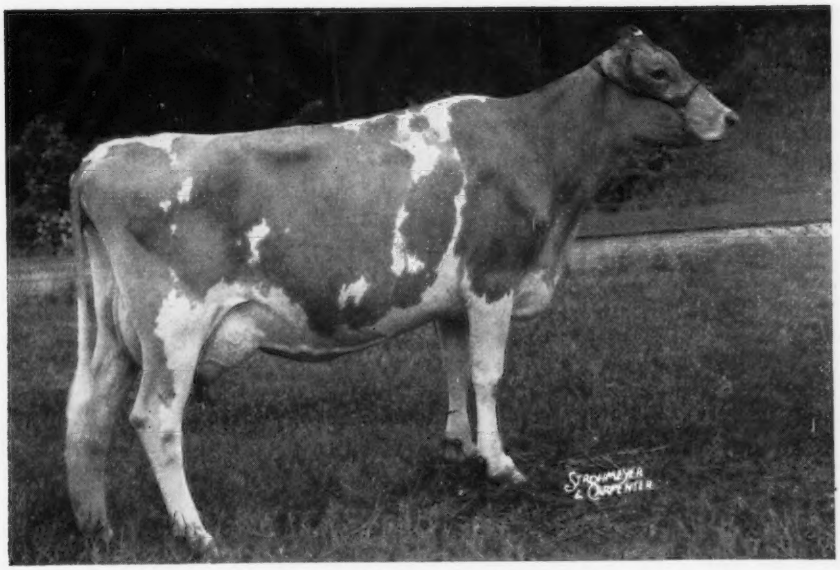

HENSLEE FARMS FAME'S MELINDA (E 3 times)

1st Aged Cow, Mid-South, 1964. 13590 — 579 — Sr3DHIR — 305 — 2x. Dam of Gayoso View F.B. Virtue (VG '66) — she a daughter of Gayoso View Fame's Best, son of Daylo's Belle (see above). **Melinda** is by **Henslee Farms V. American** (the S. Marguerite family), and out of **Western Glow Fame's Virtue** (E 3 times), GOLD STAR DAM, *15190 — 635 — Jr2 — 365 — 2x, 15370 — 763 — Sr4 — 365C — 2x, 14427 — 712 — 5yrs — 304 — 2x, 4 PR sons, 3 are GOLD STAR and 2 are also AI GOLD STAR. **Melinda** is a maternal sister to V. FAME and TOP COMMAND and is dam of **Gayoso View Hero's Beau, born July 19, 1966.**

GAYOSO VIEW FARM — Horn Lake, Mississippi

Address correspondence to J. E. Bowden, Box 3866, Memphis, Tenn. 38637

JESSIE G. and J. E. BOWDEN, Owners Brucellosis Accredited No. 605 **HERB BAILEY, Herd Manager**

A FOUNDATION SIRE AT HI-HILL — FULL BROTHER TO A LIEBERS TROPHY WINNER

WALKER FARMS PIPER NYMBO — Born: November 20, 1952

A Son of Flying Horse Royal Piper and a full brother to Walker Farms Piper Nimble (5 times VG), 15851—800—5yrs—365C—3x, 17039—861—7yrs—365—3x, 16987—819—8yrs—365C—3x, 14045—663—11HIR—305—3x, 12239—606—12HIR—305—2x. 5 tested daughters, 4 classified, 3 VG—1D **(LIEBERS TROPHY WINNER '65.)**

Dam of Nymbo

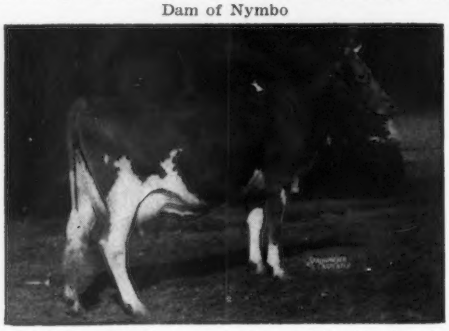

KLONDIKE NYMPH (4 times VG), 13332—676—AA—3x. 3 summarized sons, 7 tested daughters.

A FEW NYMBO DAUGHTERS

Hi-Hill Piper's Janice
12316—482—3-9DHIR—305—2x
12049—569—6-6DHIR—305—2x

Hi-Hill Piper's Gladys
11440—489—5-3DHIR—305—2x

Hi-Hill Piper's Beverly
11050—498—5DHIR—305—2x

Hi-Hill Piper's Dorothy
11080—486—5DHIR—305—2x

Hi-Hill Piper's Streak
10690—452—Sr4DHIR—305—2x
She is the dam of a V. Fame daughter, Hi-Hill Fame's Stella, 8140—372—Jr4DHIR—305—2x.

We are also breeding to a V. Fame Son . . .

HI HILL FAME'S VALOR — Born: December 11, 1960

A son of Henslee Farms V. Fame (GOLD STAR and AI GOLD STAR SIRE) out of Joanne's Foremost Elaine, 12 records include: 11560—551—Jr3HIR—365—2x, 11290—469—11DHIR—305—2x, 3 tested daughters include Elaine's Hi-Hill Patsy, 11010—460—8DHIR—292—2x.

We also are breeding to top AI sires. We have a few bred to **MAGNOLIA FLASH CORINTHIAN, USDA Proof shows a +4,541 lbs. milk, +204 lbs. fat for daughters over herdmates.**

AGCC Summary: 10 Daughters, 17 records average 15,166 lbs. milk, 685 lbs. fat, M.E.—305—2x. A son of Fritzlyn Jeanette's FLASH (GOLD STAR SIRE), sire of 41 Excellent daughters.

FOR SALE . . . A selection of **V. FAME** sons out of outstanding **NYMBO** daughters. We will also sell — a number of bred and open heifers.

William M. Morgan, Sr.
William M. Morgan, Jr.
Tel: 233-4488
Route 3, Box 290

HI-HILL FARM — Coldwater, Miss. 38618
11 miles east of Coldwater, State Hwy. 306, 15 miles southeast of Olive Branch, State Hwy. 305.

A FOUNDATION SIRE . . .

COMBINES THE BLOOD OF THE EXCELLENT CORONATION MELINDA AND PHARAOH'S JEAN OF GWYNLLAN FAMILIES

CASTLE BROOK FORTUNE'S ACTOR

Born: September 26, 1958
Sire: **Fairlawn K. Fortune** (GOLD STAR SIRE)

Dam: **Ideal's Melanie**
19254—1035—6yrs—365—3x
She is by a son of Coronation Melinda (3 times E), sold in 1950 for $31,000, top female at public auction.

THE MELBA FAMILY

and out of a daughter of Pharoh's Jean of Gwynllan (E), two milk class leading records.

Melanie, dam of ACTOR, is a maternal sister to Ideal's Superiors' Melanie (VG), 23041—1229—5yrs—365—3x and Ideal's Superior's Memoir (VG), 21881—1212—6yrs—365—3x.

15 ACTOR Daughters in our Herd

We are also breeding to . . .

WYNO SAINT'S HUGO (the GOLD STAR Helena Family)

PINE VISTA REX, a son of Gayoso View Top Command (GOLD STAR and AI GOLD STAR SIRE) out of an Excellent, National Class Leader.

E. L. Clark
Tel: 856 - 2821

CLARKDELL FARM
4½ miles north of Madison, off Hwy. 51
Madison, Mississippi 39110

The Largest Guernsey Herd In Mississippi – Over 500 Head On Test

In Our Herd . . .

Daughters by these 3 GOLD STAR — AI GOLD STAR SIRES

Over **125**
By **Henslee Farms V. FAME** ★

Over **50**
By **Norgert's Royal NANCE** ★

Over **15**
By **Franchester Cecilia's BONANZA** ★

PLAN TO VISIT THE HERD

You are always welcome

Farm is located 15 miles South of Memphis between US 51 and 61

W. H. & J. G. Austin, Owners
Harvey Moore, Herdsman
Tel. 391 - 9379 (Memphis)

AUSTIN FARMS
Walls, Mississippi 38680

CLEAR VIEW FARM GUERNSEYS ARE BEING BUILT ON THE BLOOD OF THESE TOP AI SIRES

MAGNOLIA FLASH CORINTHIAN

10 daughters, 17 records average 15166M—4.5%—685F—ME—305—2x. USDA Daughter-Herdmate Comparison 8/66 12 daughters, 19 records, 2 herds Average 14880M—666F, an increase of + 4,541 lbs. milk, + 204 lbs. fat for daughters over herdmates.

40 Daughters In Our Herd

WESTERN GLOW DARIMOST

AI GOLD STAR SIRE

A daughter was top female in the Ansmil Sale at $6,600

PINE VISTA REX

A Top Command Son

Rex is out of Lyrene Emory's Myrtle (4 times E)
*21855—*1170—5HIR—305—2x
1st fat, 5th milk, a daughter of a Gold Star Sire

McDONALD FARMS ROYAL CROWN

GOLD STAR SIRE

Our herd is on DHIA test . . . We average over 10,000 lbs. milk on 120 milking cows.

CLEAR VIEW FARM

Roy Wooten — 9 miles east of Coldwater
Tel. 233-4804
Robert Barham — **R. 3, Coldwater, Mississippi 38618**

A HERD SIRE BY A V. FAME SON FROM THE "BELLE" FAMILY AND OUT OF AN EXCELLENT FROM A GREAT FAMILY

GAYOSO VIEW F. B. ROYAL

Born: September 18, 1963

Sire: **Gayoso View Fame's Best**
A son of Henslee Farms V. Fame (GOLD STAR and AI GOLD STAR), out of Glengeran Daylo's Belle (4 times E), sold in 1959 for $6,300. 15754—*895—Sr3—360—2x; 16310—843—6DHIR—303—2x; 16890—871—7DHIR—305—2x.

Dam: **Brockwell Royal Faithful (2 times E)**
20167—1100—6yrs—365C—3x
Full sister to Brockwell Royal Faith (E)
Sold in 1954 for $11,000
17787—913—6yrs—365C—3x

We are also breeding to . . .

BURGER'S PLACE BILLY

GOLD STAR and AI GOLD STAR SIRE

We are regularly milking about 65 cows.

PLAN TO VISIT OUR HERD.

The Farm is Located 13 Miles Northeast of Coldwater

W. L. McElroy — **ALPHABA FARM**
Route #3
Coldwater, Mississippi 38618

BILLY HAS DONE MUCH FOR US AT QUAILES CREST

35 Daughters By **BURGER'S PLACE BILLY**
(GOLD STAR — AI GOLD STAR SIRE)

2 Billys In Our Herd

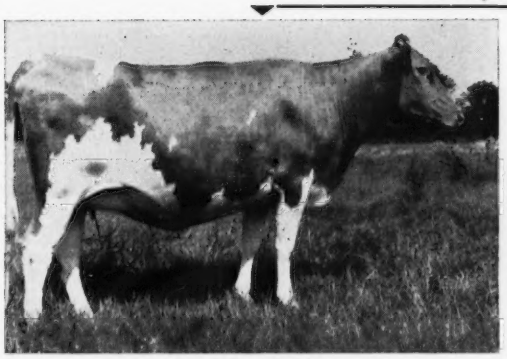

QUAILES CREST BILLY'S MYRA
A Billy out of a Walker Farms Le Piper daughter.

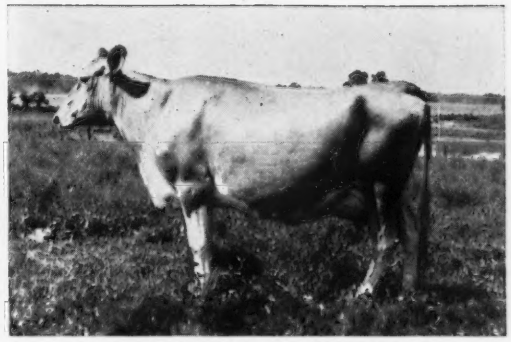

QUAILES CREST BILLY'S ETHEL
A Billy out of a Walker Farms Advancer daughter.

We are breeding these **BILLY** daughters to **WESTERN GLOW DARIMOST**, outstanding son of **Fritzlyn Jeanette's FLASH**, he sire of 41 EXCELLENT daughters, more than any other Guernsey sire.

PLAN TO VISIT OUR HERD . . . The farm is located off Federal Hwy. 55 going South, turn left on Fernwood Road.

We occasionally have a few cows and heifers for sale. Females rich in these proved PIPER — BILLY — DARIMOST bloodlines.

Mr. and Mrs. James R. Troutman
Mildred Q. Terry
Tel. McComb 684-3994

QUAILES CREST FARM

Fernwood, Mississippi 39635

NO MORE WAITING... DUKE SEMEN IS NOW AVAILABLE THRU ABS

A DOUBLE FLASH . . . With A Double Cross To The DUCHESS And MARYANN Families

We Plan To Breed About 100 Head To This Great Sire

HIMSELF

His Dam — In Our Herd

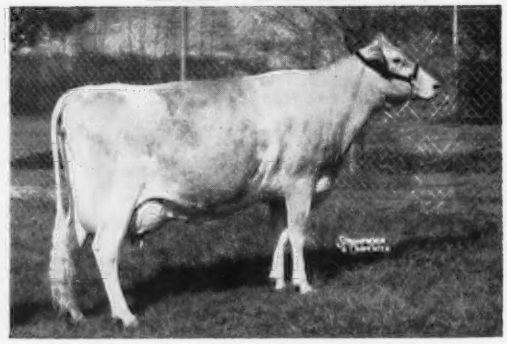

0075 WALKER FARMS GRAND DUKE

Born August 17, 1966. **NOW AT ABS, INC., DeForest, Wisconsin 53532.** Sire: **Western Glow Darimost,** AI GOLD STAR SIRE.

He is by a son out of a daughter of Fritzlyn Jeanette's Flash, GOLD STAR SIRE, sire of more Excellent daughters than any other Guernsey sire.

Western Glow Fond Gay Duchess (E 3 times)

13296—645—Jr2HIR—305—2x, 15091—825—Jr3HIR—365—2x, *17305—*958—Jr4HIR—305—2x, 10937—656—5HIR—305—2x, 14345—734—6HIR—305—2x, 17186—926—7DHIR—305—2x (pending). $18,500, Woodacres Dispersal, 1966. A-A 4 Yrs., 1963, A-A Aged, 1964, Res. A-A Aged, 1965. 3 tested daughters: **Western Glow M.B. Duchess** (VG twice), 10740—570—Jr3DHIR—298—2x, 11730—661—Jr4DHIR—305—2x; **Western Glow Lady Gay Duchess** (VG), 10850—623—Jr2DHIR—305—2x, sold for $2,100, 1966; **Western Glow Lady Mary Duchess** (VG), 10200—559—Jr2DHIR—298—2x. **FOND GAY DUCHESS is due September 11, to TOP COMMAND.** See pages 777—784 in the May 23, 1967 Journal.

A TOP COMMAND OUT OF AN EXCELLENT, NATIONAL CLASS LEADING DAUGHTER OF KING'S EMORY . . .

REX Is Also Being Bred To About 100 Head In Our Herd

PINE VISTA REX — Born January 23, 1965

Semen available through the LOUISIANA ABC, Inc., Box BD, LSU, Baton Rouge, La. 70803, and The United Semen Exchange.

Sire: **Gayoso View Top Command** — GOLD STAR — AI GOLD STAR SIRE

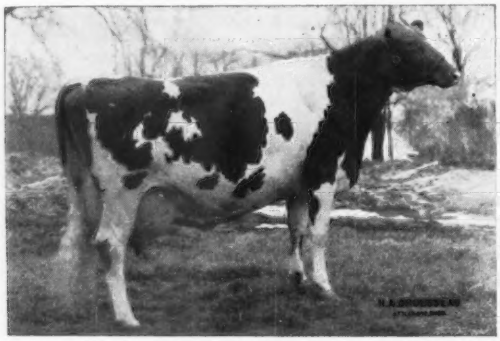

Dam Of Rex: **Lyrene Emory's Myrtle** (E 4 times), *21855—*1170—5HIR—305—2x, National Class Leader, 1st for fat, 5th for milk, the breed's highest 305—2x fat record completed in 1966. Full sister to **Lyrene Emory's Marie** (VG 5 times), 14630—927—5DHIR—305—2x. Sire: **Lyrene King's Emory,** GOLD STAR SIRE. Dam: **Lyrene Favorite Myra** (E 3 times), GOLD STAR DAM, 14292—772—Sr4HIR—365—2x, 12707—761—6HIR—305—2x.

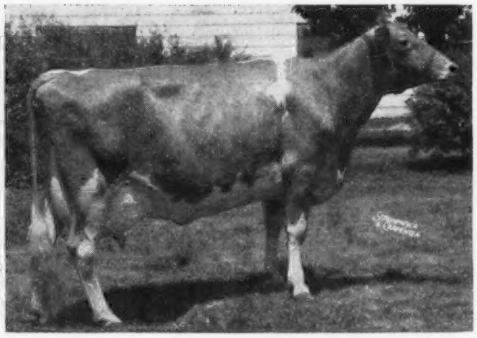

His Sire's Dam: **Western Glow Fame's Virtue** (E 3 times), GOLD STAR DAM. Sold in 1959 for $10,000. *15190—635—Jr2—365—2x, 15370—763—Sr4—365C—2x, 14427—712—5yrs—304—2x. Dam of **Henslee Farms Fame's Melinda** (E 3 times), 13590—579—Sr3DHIR—305—2x, and 4 sons —

Gayoso View Top Command
Henslee Farms V. Fame
Henslee Farms Viscount
Gayoso View Golden Fame ($8,100)
} GOLD STAR

Telephone L. J. Lane 686-7763 Jimmy Walker 686-7122 Glendon Adams 686-7147 Office 686-7221

WALKER FARMS

In the Heart of the Mississippi Delta two miles
STONEVILLE

BREEDERS' REGISTERED GUERNSEYS

Northwest Junction U.S. Highways 61 and 82
MISSISSIPPI

38776

Two BILLY Sons Are In Service

BURGER'S PLACE BILLY (From ABS)

GOLD STAR — AI GOLD STAR SIRE

Billy is from the same female line as JOLLY TONY . . . A Bull That Has Left His Imprint On Our Herd

McDONALD FARMS B. INVINCIBLE — Born August 31, 1965

The Excellent — Gold Star — Ideal Nova Family

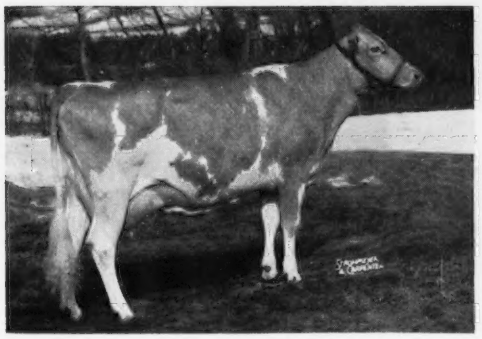

His Dam: **McDonald Farms R.L. Ariel** (VG twice), 13310—712—Sr3DHIR—305—2x, 13170—660—5DHIR—305—2x. She is a full sister to **McDonald Farms R.L. Wonder Girl** (E '59), the dam of **McDonald Farms Royal Crown,** GOLD STAR SIRE, in service at Atlantic Breeders Cooperative.

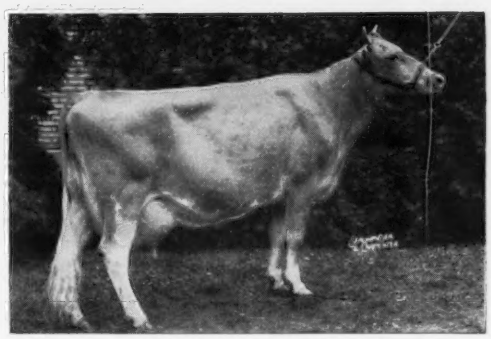

His Dam's Dam: **McDonald Farms Jolly Thella** (E 6 times), 11670—628—7DHIR—305—2x, 11070—657—9DHIR—305—2x. 5 tested daughters, 2 E — 3 VG. Full sister to **McDonald Farms Jolly Brilliant,** GOLD STAR SIRE, A-A Jr. Yr., 1959, sire of A-A Jr. Get, 1965.

WALKER FARMS BILLY'S FREEDOM — Born January 1, 1965

From A Very Good, Class Leading Foremost J.C. Crown Daughter That Is Out Of The FAIRLEE Family

Dam: **Walker Farms J.C. Frances** (VG 4 times), *12187—*570—Jr2HIR—305—3x, 12655—585—Sr3HIR—305—3x, 12291—557—7HIR—305—2x, 12251—582—8HIR—305—2x, 2 tested daughters, **Walker Farms Max Floral** (VG 3 times), 10144—441—5HIR—305—2x, **Walker Farms Tony Fran** (VG twice), 11500—549—Jr4DHIR—305—2x.

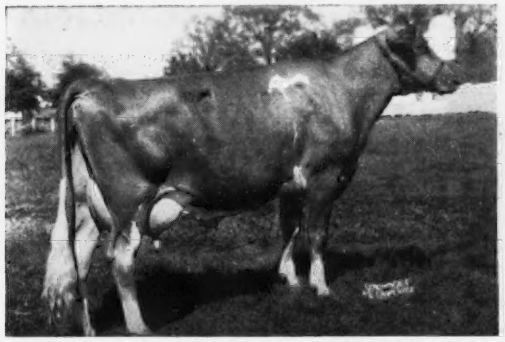

His Dam's Dam: **Walker Farms Piper Fairy** (VG 6 times), 1st 3-Year-Old, 1st 4-Year-Old, Miss., 1953, 1954. 9 records include — 14007—780—Sr4—365—3x, 13571—654—8HIR—305—3x, 12607—600—9HIR—305—3x, 10754—527—11HIR—305—2x. 1 summarized son, **Walker Farms Double Piper,** and 4 tested daughters, 3 VG — 1 D.

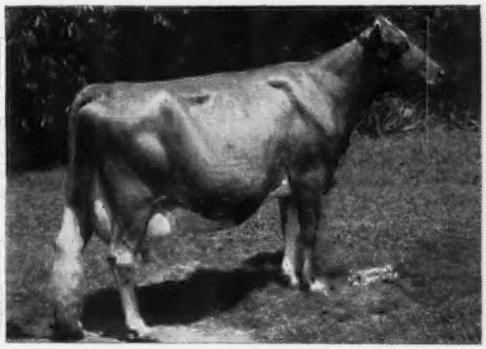

His Dam's Granddam: **Walker Farms Majesty's Fairlie** (VG 4 times. E '53 '56). 1st Aged Cow, Sr. & Gr. Ch., N. C. 1954, 1955, A.R.E., 1955. Sold in 1951 to Bayville for $2,050. 13627—713—9yrs—365—3x. 3 tested daughters.

Telephone L. J. Lane 686-7763 Jimmy Walker 686-7122 Glendon Adams 686-7147 Office 686-7221

WALKER FARMS

In the Heart of the Mississippi Delta two miles

STONEVILLE

Northwest Junction U.S. Highways 61 and 82

MISSISSIPPI

38776

Two V. Fame Sons Are Having An Influence On Our Herd

GAYOSO VIEW FAME SHERIFF . . . Born October 12, 1959

35 Daughters In Our Herd — 15 Are In Milk

Sire: **Henslee Farms V. Fame (Gold Star and AI Gold Star Sire).** Dam: **Flinco Sheriff's Fleda** (2 times VG) 12874—652—Sr3HIR—305—2x, 12730—627—Sr4DHIR—305—2x, 12900—560—6DHIR—305—2x. A daughter of **Caumsett Sheriff** out of **Maxim's Hopeful Hawaiian Flash,** 3 times **Excellent.**

Their Sire's Dam

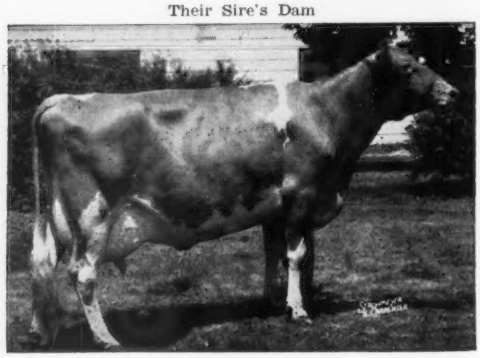

Western Glow Fame's Virtue, 3 times Excellent. Sold in 1959 for $10,000. *15190—635—Jr2—365—2x, 15370—763—Sr4—365—2x, 14427—712—5yrs—304—2x. 1 Excellent Daughter, 4 PR sons, 3 are Gold Star, 2 are also Gold Star AI sires.

Another V. Fame In Service

PLEASANT HILL FARMS F. DEPUTY

Born: May 1, 1961

A son of **V. Fame** out of a daughter of **Bournedale Prince Pat,** he by a grandson of **Bournedale Princess Coronet,** *18859—*1019—Jr4—365—3x, out of a daughter of **Bournedale Princess Pat,** 17347—794—AA—3x.

We are also breeding to MAGNOLIA FLASH CORINTHIAN, a son of Fritzlyn Jeanette's Flash (Gold Star Sire) sire of 41 Excellent daughters.

We are also breeding a few to Da-Belle Farms Billy's Jack, he by a son of Burger's Place Billy out of Da-Belle Farms Jill, one of our top cows.

PLAN TO VISIT OUR HERD . . . From Memphis take Hwy. 78 southeast to Capleville, then south on Pleasant Hill Road — 5 miles to the farm.

Mrs. David B. Bridgforth
Tel: 895 - 2638 (office)
895 - 5218 (home)

DA-BELLE FARM
Nesbit, Mississippi 38651

YOU CAN BUY ONE OF THESE 2 V. FAME SONS

The Reserve Senior Champion At The 1966 National

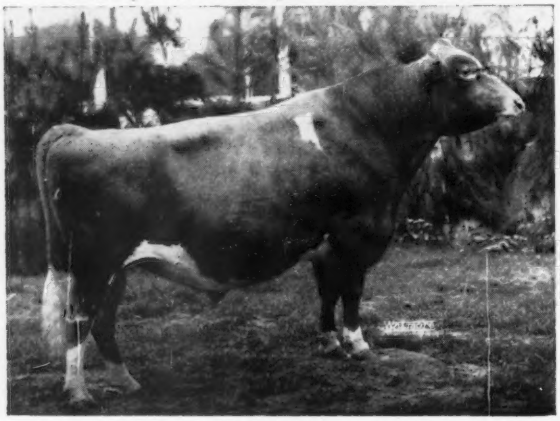

TURMAN FARMS F. PREDICTMOST — Born Aug. 6, 1961
His first 3 daughters to finish test average 10338—494—ME—305—2x.

A Strong Female Line

Dam: **Turman's Farley's Mimi** (VG '59), *15394—*758—Sr2—365—2x. Class Leader 4th milk, 5th fat, when made; 15607—667—5yrs—305—2x.
Next Dam: **Flinco Farms Prediction's Mimi** (E '54—VG '57 '59), 1st 2 yrs. Sr. & Gr. Ch., Miss., 1954, 15830—821—7yrs—365—2x.

F. Predictmost (pictured opposite) and

GAYOSO VIEW FAME DANIEL

Born: January 19, 1960

are sired by Henslee Farms V. Fame, Gold Star and AI Gold Star Sire. A son of Western Glow Fame's Virtue (3 times E) sold for $10,000. **Gold Star Dam,** *15190—635—Jr2—365—2x, 15370—763—Sr4—365C—2x, dam of an Excellent daughter and 4 PR sons, 3 are Gold Star.

Full Sister To "Fame Daniel"

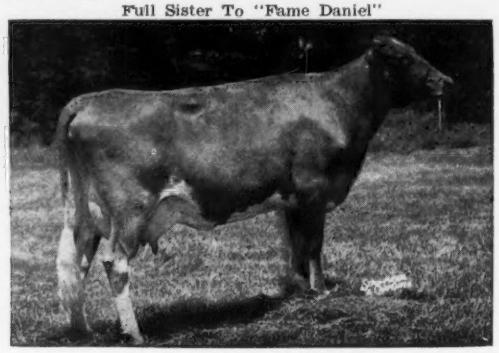

Gayoso View Fame's Essie, E '60, VG '61. *15300—604—Sr2DHIR—305—2x. *20040—812—Jr4DHIR—305—2x. **2nd for milk as a Sr2 and 3rd for milk as Jr4, when made.**

The first 4 daughters by Fame Daniel average 10250—473—ME—305—2x.

In our small herd of 45 head, 30 are by these two V. Fame sons, 15 by F. Predictmost, 15 by Fame Daniel. To prevent too close inbreeding we will sell one of these bulls.

PLAN TO VISIT THE HERD AND SEE THE DAUGHTERS BY THESE TWO SIRES

Dan B. Gill, Owner
Tel: Hernando 368 - 6296
Nesbit, Mississippi 38657

GILL'S GUERNSEY FARM
18 miles South of Memphis, on Hwy. 51 at Nesbit

CONTINUING THE FAME TRADITION!

HENSLEE FARMS V. FAME

Gold Star and A.I. Gold Star

AGCC: (12-65) 482 dtrs. (616 recs.) av: 10,598M 4.6% 491F M.E.
326 type-classified dtrs. av. 83.2

"FAME" has been one of the most highly respected and sought after bulls of the breed for the past several years. Evidence that his popularity has not waned was proven again when his daughter topped the 1967 Guernsey Sale at $4,800.

FAME'S mat. brother

GAYOSO VIEW GOLDEN FAME

AGCC: (5-67) first 6 dtrs. av: 11,045M 5.0% 547F M.E.
2 dtrs. classified — 85.2

Sired by "BONANZA" he is a maternal brother to "V. FAME". Their dam — WESTERN GLOW FAME'S VIRTUE (EX-3 times) is the only cow in breed history to have 3 Gold Star and 2 A.I. Gold Star sons.

A FAME son — in service

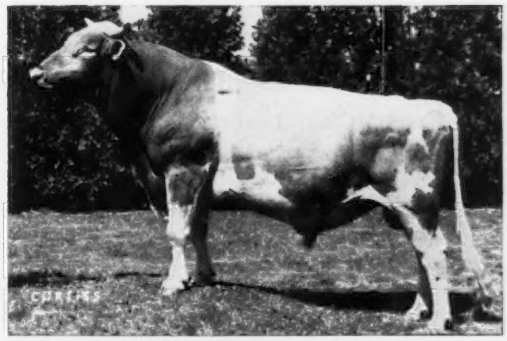

HANOVER HILL FAME SUCCESS

CBS: (5-67) 14 dtrs. av: 12,374M 4.41% 546F M.E.
14 type-classified dtrs. 85.7; 1 EX; 8 VG; 4 Des; 1 Acc.

Daughter sold for $3,900 in the 1967 Guernsey Sale. "SUCCESS" is sired by V. FAME and out of HANOVER HILL PRE SOYA (EX-twice) with records to 660 lbs. DHIR—305 2x at 7 yrs.

CALL YOUR LOCAL CURTiSSMAN

If the area in which you live is not yet covered by a CURTiSSMAN, write for full details on purchasing CURTiSS semen and a complete line of A.I. equipment for use in your own herd. We also offer the finest in A.I. training — for technicians and herd owners alike.

All semen processed under health standards recommended by A.V.M.A. and adopted by N.A.A.B.

THE A. I. PROGRAM THAT QUALITY BUILT

NATIONAL ASSOCIATION ANIMAL BREEDERS — Symbol of Quality — NAAB

CURTiSS
BREEDING SERVICE, INC.

CURTiSS BREEDING SERVICE — CURTISS FARM

CURTiSS FARM • CARY, ILL. 60013 • Otto Schnering, Founder • 312/639-2141

TWO V. FAME SONS AND A FULL BROTHER TO DEBBY PLAY A KEY PART IN BUILDING OUR HERD AND BREEDING PROGRAM

The 2 V. Fame Sons

Gayoso View Fame's Dudley

Born: April 25, 1959. Dam: **Lansdown Betty Rose** (2 times VG), 11135—529—Jr2HIR—321—2x, 11154—522—8HIR—365—2x. She is by a son of Alfalfa Farm Flute, 4 consecutive class leading records. **30 Dudley Daughters in Our Herd . . . 15 in Milk.**

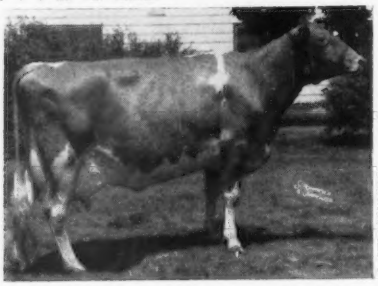

Dam of V Fame: **Western Glow Fame's Virtue** (3 times E), **Gold Star Dam,** sold for $10,000. *15190—635—Jr2—365—2x, 15370—763—Sr4—365C—2x, 14427—712—5yrs—304—2x. 1 Excellent daughter, 4 PR sons, 3 are Gold Star, 2 are also Gold Star AI sires.

Our most recent addition to the herd is a group of Nance daughters from Gayoso View Farm and a group of Fame daughters including **Gayoso View Fame's Sapphire,** E '66.

Gayoso View Fame's Dave

Born: March 14, 1960. Dam: **Nejasco Meteor Laxie** (2 times VG), 11592—543—Jr2—365C—3x, 12383—480—5HIR—365—2x, 11152—448—8HIR—305—2x. Dave is a full brother to Gayoso View Fame's Star, Honorable Mention ALL-AMERICAN, 1961. **25 Dave Daughters in Our Herd . . . 5 in Milk**

ALSO IN SERVICE . . .

Gayoso View Fame's C. Noble

Born: February 14, 1963

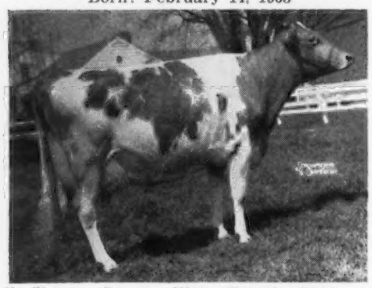

His Full Sister: **Gayoso View Fame's Debby** (5 times E), *19413—823—Sr4HIR—365—2x, *23354—874—6HIR—305—2x. **Twice a National Grand Champion, Twice Reserve and Twice ALL-AMERICAN.**

We are also breeding some to McDonald Farms Royal Crown (Gold ★ Sire)

Plan To Visit Our Herd — Stock Occasionally For Sale — Visitors Always Welcome

Dudley B. Bridgforth

David R. and Barry W. Bridgforth

Tel: 895 - 2405

GOLDEN GUERNSEY

PLEASANT HILL DAIRY

Nesbit, Mississippi 38651

South on Int. 55 to Nesbit Exit, 7 miles east on Pleasant Hill Road.

Golden Dew Guernseys Are Class Leaders And Show Ring Winners

A Recent Class Leader —

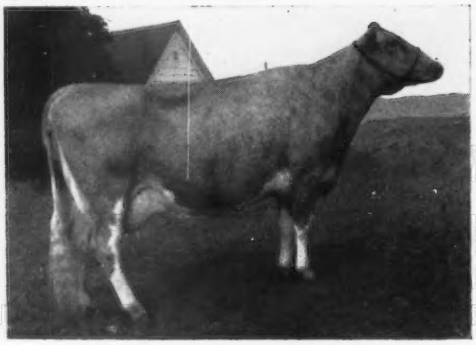

Golden Dew Billy's Lassie

VG '66 — 88%

12090—577—Jr2DHIR—305—2x

*17890—*898—Sr3DHIR—305—2x

Class Leader 7th for milk, 4th for fat

An Excellent Champion —

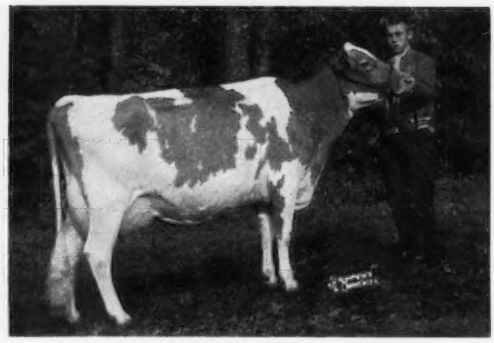

Gayoso View Fame Elise

Excellent 4 times

4 records include —

*17740—763—Sr3DHIR—305—2x

15740—803—5DHIR—305—2x

19050—811—7DHIR—302—2x (pending)

1st 2 Yrs., Res. Sr. & Gr. Ch., Tex., 1961; 1st 3 Yrs., Sr. & Gr. Ch., Nat. Jr. Show, 1962; 1st Aged, Sr. & Gr. Ch., Iowa, 1964.

Lassie is bred to Western Glow Melba's Champion, unofficial proof — 4 herds — 13 daughters average 12714—4.7%—593 (M.E.—305—2x), an increase of +870M, +16F, for daughters over dams. 8 classified average 88.2%. **A son of a Gold Star Sire.** Elise is bred to Burger's Place Billy, Gold Star—AI Gold Star Sire, 651 daus., 1023 rec. av. 11482—537—M.E.—305—2x, 653 cl. av. 83.7. If these two cows have bulls they will be for sale.

Charles and Robert Griggs

GOLDEN DEW GUERNSEY FARM

Located 1¼ miles west of Mustang on Hwy. 152

Rt. 1, Mustang, Oklahoma 73064

Attention AI Units

BILLY LIVES ON

THRU A GREAT SON

SOFT-GOLD HOPE'S BILLY

Attention AI Units

Has given us — MILK — FAT — TYPE

(3 Reasons)

9 More Reasons WHY!

	Age	Milk	Fat	Days	Projected	M.E.
1. **Bertha**	2-5	12490	604	305	14863	718
2. **Abby**	2-6	10850	518	310	12407	590
3. **Carey**	2-0	10560	515	331	12085	581
4. **Bon**	2-5	10890	492	305	12959	585
5. **Vickie**	2-7	10010	463	305	11711	541
6. **Betera**	1-11	7170	383	245	10570	573
7. **Judy**	2-1	6910	325	205	11558	560
8. **Mickey**	2-7	4420	169	101	12772	525
9. **Quest**	2-8	3880	153	94	11880	499
			Average		12311	574

Eleven More Daughters To Freshen This Fall

Hope's Billy's Dam —

Ger Von S. Hope (VG)
11310—504—6DHIR—305—2x
1 tested daughter with 4 records from 12000—14000 lbs. milk.
Her Sire — a + proven bull with all classified daus. averaging 84.0%.
Her Dam — VG with 3 VG daughters.

Hope's Billy's Sire —

Burger's Place Billy
Gold Star and AI Gold Star Sire
Summarized 9 times — 651 daus., 1023 rec. av. 11482—4.7% —537 (M.E.—305—2x), 653 classified av. 83.7%.

Also In Service

Yellow Creek T. Shawn

Born January 25, 1965

Sire: **Yellow Creek S. Traveler**
GOLD STAR SIRE
35 daus., 87 rec. av. 11561—578 (M.E.—305—2x), 30 cl. av. 83.6%.

Dam: **Yellow Creek Queen Shirley**
Excellent twice
13250—727—Sr3DHIR—295—2x
15430—820—Sr4DHIR—359—2x

Soft-Gold Billy's Buddy

Born July 8, 1962

Sire: **Burger's Place Billy**
(see above)

Dam: **Til-Lise Sheriff's April**
Very Good
10770—472—Jr3HIR—305—2x
11950—532—Jr4DHIR—305—2x
April and **Hope** (dam of Billy), are by our foundation sire, Langwater Sheriff.

Tim Hershberger and Family
13 Woodland Road
Sapulpa, Oklahoma 74066
Tel. 918 — 224 - 4313

SOFT-GOLD DAIRY, INC.

On Hwy. 117 to City Limits, then south ½ mile to dead end. 4.4 miles west of the Jct. of Hwy. 117 and Hwy. 75, ½ mile south.

Gaylord Guernsey Farms

A Champion Son From The Excellent — Gold Star — Pauline Family

HOMINY HILL PRIVATE

Born April 27, 1958

We have about 40 Private daughters in our herd.

Sire: **Hominy Hill Champion,** GOLD STAR SIRE

His Dam

Hominy Hill R.K. Patricia (VG 4 times)
14712—742—Jr2—365—3x
*15840—*861—Sr3—365—2x
13471—710—5yrs—305—2x
13523—682—6yrs—305—2x
14323—731—7yrs—305—2x
12659—631—8yrs—305—2x
13408—702—9yrs—305—2x
15748—768—10yrs—305—2x
1 summarized son, 2 tested daughters.

His Dam's Dam

Playhaven Pauline (Excellent '50)
GOLD STAR DAM
13508—636—Sr4—305C—2x
17024—799—10yrs—365—3x
14875—704—16yrs—305C—2x
16007—819—17yrs—365—2x
2 PR sons, 7 tested daughters, 2 were Class Leaders.

A Private Son Out Of A Daughter Of Ideal's Standbest Tycoon

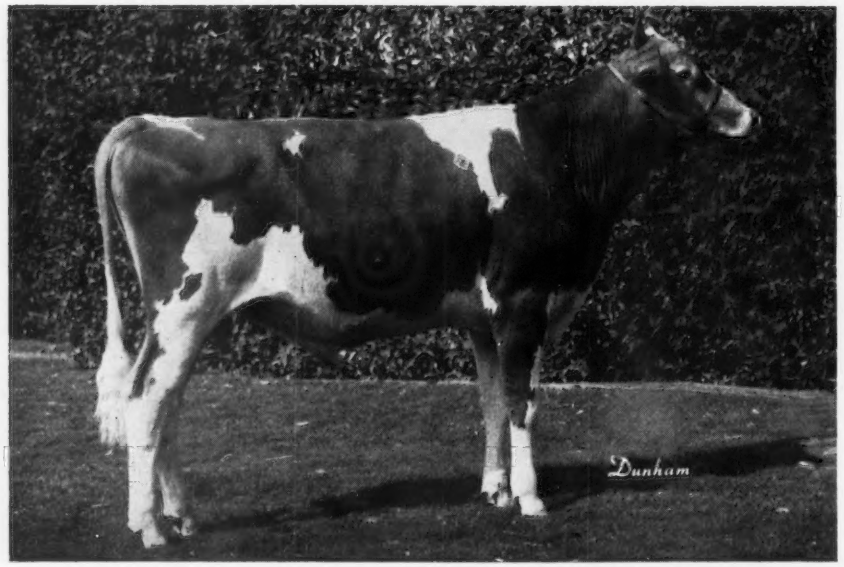

GAYLORD'S H. H. FORMIDABLE

Born July 13, 1964

Sold March 1, 1967 to G. R. Hawkins, Comanche, Texas.

Undefeated Wherever Shown In 1965.

Honorable Mention ALL-AMERICAN Calf, 1965. Honorable Mention ALL-AMERICAN Senior Yearling, 1966.

1st Bull Calf, Junior Champion, Oklahoma, Tulsa and Texas, 1965.

1st Sr. Yr., Jr. & Gr. Ch., Sooner State Dairy Show, 1st and Jr. Ch., Minn., Texas, 1st and Res. Jr. and Gr. Ch., Mid-America, 1st, Kansas and Nebr., Jr. Ch., Nebr., 1966.

We are also breeding some of our tops to McDonald Farms Jolly Val, GOLD STAR SIRE. We have about 25 Jolly Val daughters in the herd and they are outstanding. You will like their size, scale, stretch and uniformity.

PLAN TO VISIT THE HERD — You Are Always Welcome

The farm is located north on May Ave. to Britton, then west 2 miles to farm. Telephone Victor 3 - 0095.

GAYLORD GUERNSEY FARMS **Box 1618 — Oklahoma City, Oklahoma 73101**

E. K. GAYLORD, Owner BERNIE MARTIN, Mgr. T.B. and Bang's Accredited

Gaylord Guernsey Farms

A V. FAME FROM THE TWILIGHT FAMILY

9 Times Champion . . . Honorable Mention ALL-AMERICAN Aged Bull, 1965. Now owned by Price-Black Farms, Inc., Arrey, New Mexico.

20 DAUGHTERS IN OUR HERD

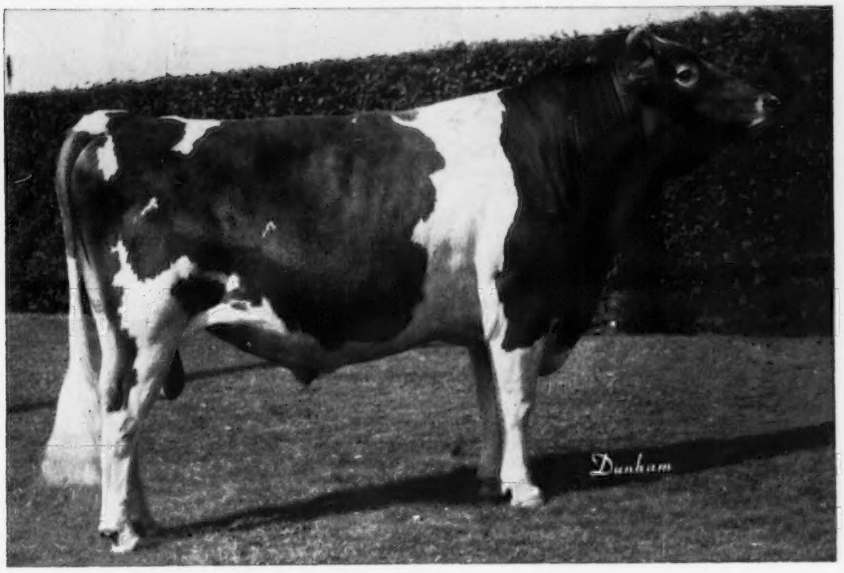

GAYLORD FAME'S TED

Born April 7, 1962

1st Aged Bull, Senior and Grand Champion, Ozark Empire, Iowa, Minn., Nebr., Mid-America, Kans., Okla., Tulsa and Texas, 1965.

Sire: **Henslee Farms V. Fame**
GOLD STAR — AI
GOLD STAR SIRE

Dam: **Gaylord's K.M. Twilight**
16790 — 746 — 8yrs — 365 — 3x
13072 — 557 — 9yrs — 305 — 2x

Next Dam: **Yellow Creek King's Twilight** (VG)
16360 — 823 — Sr4 — 365 — 3x.
7 tested daughters.

OUR HERD IS RICH IN THE BLOOD OF THIS GREAT FAMILY.

More TWILIGHT Family Blood

GAYLORD TYCOON'S TRIBUTE — Born May 28, 1957

Sire: **Ideal's Standbest Tycoon,** he by Ideal's Standbest out of Ideal's Tilda, 20621—*1127—5yrs—365—3x, she is also the dam of Ideal's Main Stay's Tinkle, *16319—*1037—Sr4—305—3x.

Dam: **Gaylord's Levity's Thistle,** 12198—548—Jr2—365—3x, 12108—540—5yrs—365—3x. Next Dam: Yellow Creek King's Twilight (VG), she a full sister to King's Bea (see below).

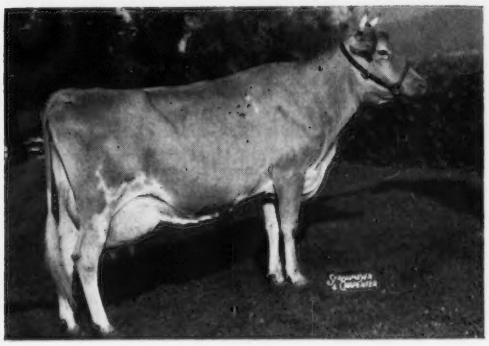

Full Sister To Twilight

Yellow Creek King's Bea (VG 3 times)
GOLD STAR DAM
13403—*755—Sr3—305C—2x
14075—*812—5yrs—305C—2x
4 summarized sons, **3 are GOLD STAR.** 3 tested daughters, all VG, two were Class Leaders.

We have about 35 TRIBUTE daughters in our herd.

PLAN TO VISIT THE HERD — You Are Always Welcome

The farm is located north on May Ave. to Britton, then west 2 miles to farm. Telephone Victor 3 - 0095.

Stock Usually For Sale — Write Us Your Needs

GAYLORD GUERNSEY FARMS **Box 1618 — Oklahoma City, Oklahoma 73101**

E. K. GAYLORD, Owner — BERNIE MARTIN, Mgr. — T.B. and Bang's Accredited

A HERD SIRE AND SHOW RING CHAMPION

HIMSELF

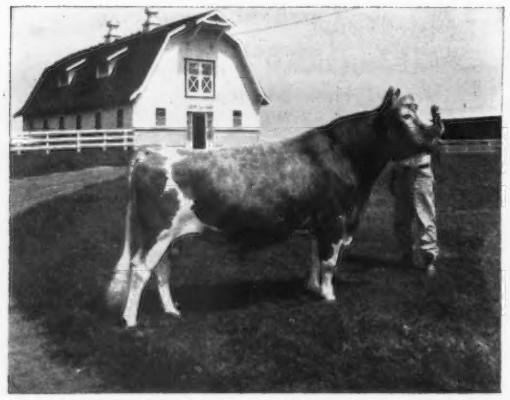

HIGH MEADOWS REGAL COLLECTOR

Born: October 11, 1961

Grand Champion at the Houston Show for the last 3 years.

Sire: **High Meadows Jolly Waterloo**
All-American Sr. Yr. and 2-Year-Old Bull, 1960, 1961. His full brother, Jolly Lafayette, All-American for the last 4 years.
A son of Caumsett Regal Gloss (E 8 times), 13260—650—14DHIR—305—2x, Res. All-American Aged Cow, 1957, 1958, Ch. Best Uddered Cow, National, 1957.

OUR JUNIOR CHAMPION

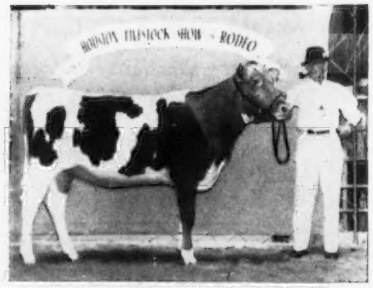

SOUTHLAND MASTER'S PEARL
Born: July 3, 1965
1st Jr. Calf, San Antonio Livestock Exp., 1966; 1st Heifer Calf & Res. Jr. Ch., Texas State Fair, 1966 and 1st Sr. Heifer Calf and Jr. Ch., Houston Livestock Show, 1967.

Collector's Dam: **Caumsett Indian Columbine** (VG)
14923—681—Jr2—365C—3x
12820—564—Jr4HIR—305—2x
12090—473—10DHIR—305—2x

Sire: **McDonald Farms Predictor**

Dam: **Caumsett Clover** (E)
13752—711—Jr2—365C—3x
14706—758—Sr3—365C—3x

A ROYAL NANCE FROM THE GOLD STAR BLANCHE FAMILY

CHEDCO NANCE'S LAUNCELOT — Born October 18, 1964

Purchased May 4, 1966 in The Guernsey Sale.
Sire: **Norgert's Royal Nance,** GOLD STAR — AI GOLD STAR SIRE

Another Champion

BROAD HILL LEADER HYANCINTHE
1st aged cow, Texas State Fair, 1966.
1st aged cow and Sr. & Gr. Ch., Houston Livestock Show, 1967.

Dam of Launcelot

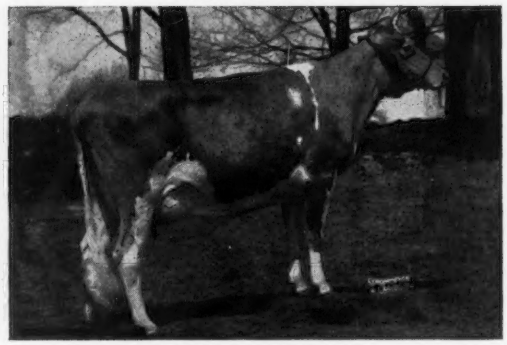

CHEDCO ACTOR'S LAUREL (E twice)
14228—784—5HIR—305—2x
Sire: **Fairlawn Blanche's Actor**
GOLD STAR SIRE from the Blanche family.
Dam: **Fairlawn K. Laurel,** GOLD STAR DAM

The dam of LAUNCELOT is a ¾ sister to Fairlawn Actor's Hollyhock (E 7 times), GOLD STAR DAM. LAUNCELOT traces direct to the Blanche family top and bottom. Through the female line, 4 of the 5 dams are GOLD STAR.

We are also breeding to top AI sires
IN OUR HERD . . .
37 daughters by **Gayoso View TOP COMMAND**
12 by Henslee Farms V. FAME
Both are GOLD STAR — AI GOLD STAR sires.

Cooper farms

GOLDEN GUERNSEY

PLAN TO VISIT OUR HERD

The Southland Corp.	W. J. Hunt	Jim Lusk
Owner	Division Manager	Mgr.

CHAMPION GUERNSEYS SINCE 1926

R. 3, Box 203 **ARDMORE, OKLA.** **Phone CApitol 3 - 8800**

Our Herd Is Founded On The Best Of Proved Pre-Eminent Farm Breeding — Rich In Foremost Blood

We have been breeding to —

BURGER'S PLACE BILLY

Gold Star and
Al Gold Star Sire

We have also bred some to —

GONTERMAN'S BUTTERFAT HERO

a son of Wyno Saint's Hero, 14 daughters, 25 records average, 13377 lbs. milk, 4.8%, 645 lbs. fat, ME—305—2x, 13 classified average 84.7%.

(the Excellent, Gold Star, HELENA family)

YELLOW CREEK T. SHAWN

Born: January 25, 1965

Owned jointly with Tim Hershberger, Soft Gold Dairy, Inc., Sapulpa, Oklahoma

Sire: **Yellow Creek S. Traveler**
(Gold Star Sire)

His Dam

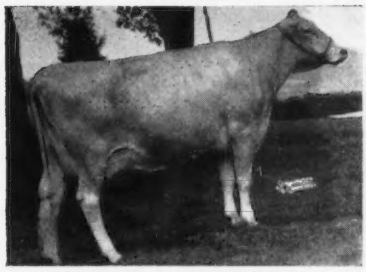

Yellow Creek Queen Shirley
2 times Excellent
13250—727—Sr3DHIR—295—2x
15430—820—Sr4DHIR—359—2x
Full sister to Yellow Creek Queen Sharon (E)
11625—700—Jr2DHIR—365—2x
11750—697—Jr3DHIR—305—2x
Sire: Yellow Creek Bft. Gypsy King
Gold Star Sire
Dam: Spudridge Shirley Sue (2 times E)
15420—857—6HIR—365—2x
14364—810—9DHIR—365—2x

PLAN TO VISIT OUR HERD

GONTERMAN GUERNSEY FARM

Located 1 mile East of the Pioneer Woman's Statue
(Highway 77)
Mr. and Mrs. Ray Gonterman, Owners
Tel. ROGERS 5-3217
208 Lake Drive, PONCA CITY, OKLA. 74601

O'Reilly Said

What this country needs is a **damn good** .05¢ cigar.

He voiced an ideal and a practical possibility.

Along this line of thot, one may say — what this country needs is a **damn good** $400 cow. The facts are that **WE'VE GOT 'EM,** and all it takes is time, gasoline, acquaintance and general know-how to find them, plus freight.

Desirable to Very Good in type, production from 9,000 to 11,000 lbs. milk, 305—2x, and sometimes sired by nationally known bulls.

YES! INDEED, A REAL PREMIUM QUALITY COW THAT PRODUCES A PREMIUM QUALITY PRODUCT

CALL ME FOR SAMPLES

MORT WOODS
202 WOODS LANE
ARDMORE, OKLAHOMA 73401

Telephone:
CA 3-7718

The "Country Boy" Has Got Himself A Bull . . .

MUNGLE'S SABIAN SATURN

14 Times A Grand Champion
A National Grand Champion
Reserve All-American 2-Year-Old, 1962
All-American Aged Bull, 1963, 1964

AGCC Summary — July 27, 1967 . . . 33 daughters, 44 records average 10710 lbs. milk, 4.2%, 449 lbs. fat, M.E.—305—2x, 30 classified daughters average 83.3%.

	Milk	Fat
25 Non AI daughters, 27 records average	10653	445
25 daughters with herdmates	9407	395
INCREASE	+1246	+50

We already have over 200 Saturn daughters in the herd, and will continue to breed to him as much as possible.

A Few Of Our Saturn Daughters — ACTUAL PRODUCTION

	MILK	FAT	DIVISION
Mungles Sabo Maid	14440	638	3-9DHIR—305—2x
Mungles S.S. Drinket	12160	464	4-8DHIR—305—2x
Mungles Sabo Gertrude	11190	473	2-7DHIR—305—2x
Mungles Sabo Dandy	11740	485	4-4DHIR—305—2x
Mungles Sabo Deanna	11410	450	3-10DHIR—281—2x
Mungles Sabo Daisy	10430	376	1-10DHIR—305—2x
Mungles Sabo Theta	10130	456	2-0DHIR—305—2x
Mungles Sabo Hilda	10100	424	3-0DHIR—305—2x
Mungles Sabo Betsy	10070	444	2-4DHIR—305—2x
Mungles Sabo Martha	10080	408	1-10DHIR—305—2x
Mungles Sabo Luella	9710	400	2-1DHIR—305—2x
Mungles Sabo Thrift	10130	438	2-7DHIR—305—2x
Mungles Sabo Betsy Ann	9830	380	2-10DHIR—305—2x
Mungles Sabo Trinket	9880	378	2-1DHIR—305—2x
Mungles Sabo Dee	9130	358	2-0DHIR—305—2x
Mungles Sabo Kitty	9060	429	2-10DHIR—305—2x

Semen Is Available — Write — Wire — Or Phone 405-889-3478

MUNGLE'S GUERNSEY FARM

J. Jene Mungle, Owner — **Atoka, Oklahoma 74525**

Saturn Has Every Right To Be A Great Sire

He Traces Direct To Such Illustrious Animals As —

DOUGLASTON KING'S CHARLOTTE
LANDHOME BUTTERCUP'S SECRET
GREEN MEADOW FLORINDA
DOUGLASTON LADY AUGUSTA
LAUREL MILLS ESTAFETTE

BRIGHT LAD'S ACTRESS
CORONATION MEMOIR
GREEN MEADOW MELBA
CATAMOUNT MELODY
DOUGLASTON CORONATION QUEEN

Saturn And His Maternal Sister

Produce of Bluff View Pat's Luella
((VG 4 times)
13530—605—Jr4DHIR—305—2x
12750—481—8DHIR—296—2x
1st Produce, Kans., Nebr., Okla., Texas, 3rd, National, 1962. 1st Produce, Kans., Okla., 1963, 1st Produce, Okla., 2nd, National, 1964.
Front . . . Mungle's Luella (VG), 1st 3 Yrs., Iowa, Kans., Nebr., Okla., 1962, Sr. & Gr. Ch., Iowa, Res. Sr. & Gr. Ch., Okla., 1962. 1st 4 Yrs., Kans., Okla., Sr & Gr. Ch., Kans., Res. Sr. & Gr. Ch., Okla., 1963. 1st Aged, Kans., Okla., Sr. & Gr. Ch., Kans., 1964.
Rear . . . Mungle's Sablan Saturn.
(See opposite page)

His Sire's Dam

Haddon's M. Coquette
(E 3 times — VG '56)
14065—707—Jr2—365—3x
13230—666—5HIR—305—3x
4 tested daughters include:
Haddon's J. Cherry (VG 5 times)
Sold for $3,700.
16659—766—10HIR—305—2x
Haddon's J. Countess
Sold for $2,150.
*18388—*994—Sr3HIR—365—2x

Two Junior Herd Sires

WASSON'S IODINE'S NUGGET

Born October 12, 1964
Owned jointly with H. J. Wasson, Conway, Arkansas.
Sire: **Franchester Cecilia's Nugget.** Full brother to Franchester Cecilia's Bonanza, GOLD STAR — AI GOLD STAR SIRE. A son of Nyala Ermine's Bonanza, GOLD STAR — AI GOLD STAR SIRE, out of Glengeran Leader's Cecilia, Excellent, and a GOLD STAR DAM.

His Dam

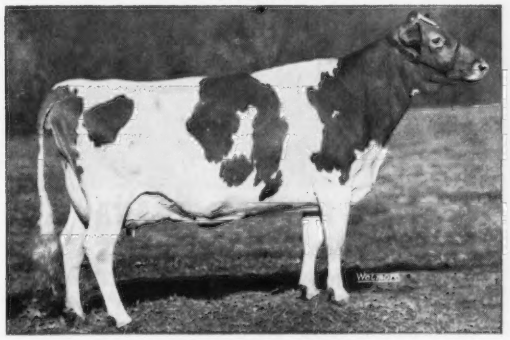

Friendship C.H.B. Iodine (E 3 times)
10610—549—Sr2DHIR—305—2x
13330—672—Sr4DHIR—305—2x
14310—661—5DHIR—305—2x
14058—621—6HIR—305—2x
Senior and Grand Champion, Arkansas, for the past three years.

FOREMOST NANCE PREFORMER

Born July 11, 1966
Dam: **Northern Hermes Valorie** (VG 3 times). 13707—571—Jr3 HIR—305—2x, 14434—598—Jr4HIR—305—2x, 13230—529—6DHIR—305—2x. S: Northern F. Hermes ($11,000), D: Sterlingold Maureen, 11527—542—Sr3—305C—3x. 5 tested daughters include Haven Hill Perfect Lady, *15679—771—Jr4HIR—365—2x. Next Dam: **Sterlingold Valorie** ($10,000), 14643—773—Jr2—365C—3x, 15828—*881—Jr3—365C—3x, *16145—*837—Sr4—365—3x, 15835—788—5yrs—305C—2x, 19888—1007—8yrs—365C—3x.

His Sire

Norgert's Royal Nance
GOLD STAR — AI GOLD STAR SIRE
Sire of Class Leaders, Excellents, National Grand Champions, All-Americans, sale tops.

Semen Is Available — Write — Wire — Or Phone 405-889-3478

MUNGLE'S GUERNSEY FARM

J. Jene Mungle, Owner — **Atoka, Oklahoma 74525**

A JOLLY VAL . . . . – A BILLY OUT OF A V. FAME

These 2 Sires Are Doing A Top Job In Our Herd

GAYOSO VIEW J.V. ANDY

Born February 16, 1962
Sire: **McDonald Farms Jolly Val,** GOLD STAR SIRE

His Dam

McDonald Farms Rival Andrea (E 3 times), 10100—437—Sr4DHIR—285—2x, Res. A-A Calf, 1958, A-A Sr. Yr., 1959. Member A-A Best 3 Females, 1959. 1st 2-Year-Old, N. Y., 2nd at the National, 1960. She is also dam of — **McDonald Farms Bright Edella** (VG '63 '66), 11660—577—Jr2DHIR—305—2x, 12230—599—Jr3DHIR—305—2x.

GAYOSO VIEW B. BILLY

Born September 7, 1962
Sire: **Burger's Place Billy,** GOLD STAR — AI GOLD STAR SIRE

His Dam

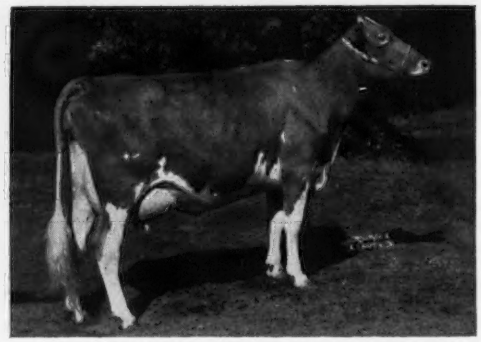

Gayoso View Fame Fancy (E 3 times), 12230—522—Sr2DHIR—305—2x, 15100—702—Sr4DHIR—288—2x, 15380—772—5DHIR—305—2x. Sold in 1962 for $3,200. Best Uddered 2-Year-Old, Res. Champion Udder, National, 1961. 1st 2-Year-Old, Mid-So., 1961. She is also the dam of **High Meadows Duke Nancy** (VG '66), 11280—553—Jr2DHIR—305—2x.

We have also bred some to Henslee Farms V. Fame, GOLD STAR — AI GOLD STAR SIRE, sire of Fancy — she dam of our Billy son.

These two bulls are being bred to daughters of Fairlawn Actor's Count, Flying Horse Lute's King, Golden Harvest C. Fremont, and to other good cows in our herd.

PLAN TO VISIT OUR HERD — STOCK FOR SALE

John Potts and Sons
Tel. Jefferson 4 - 6804
The farm is located 1¼ miles south of University Stadium on Chautauqua Ave.

GOLDEN GUERNSEY

JOHN POTTS FARM

3306 Chautauqua
Norman, Oklahoma 73069

FOUNDATION COWS . . . A V. FAME AND AN O. FORWARD

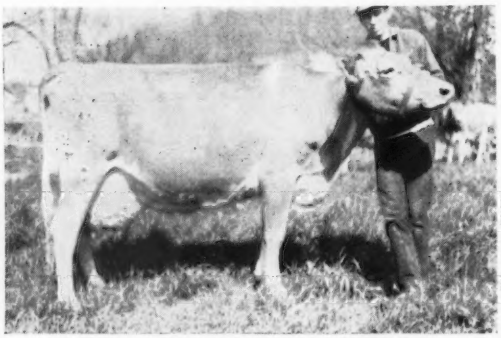

ROBIN ROOST'S V. FAME

13420 lbs. milk, 4.6%, 612 lbs. fat, 6DHIA, 261 days—2x. Projected yield 14760 lbs. milk, 673 lbs. fat. A daughter of **Henslee Farms V. Fame** (GOLD STAR and AI GOLD STAR SIRE).

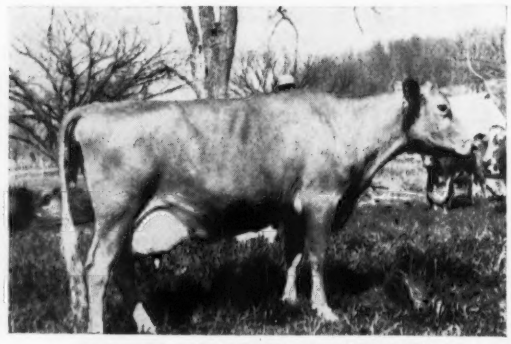

ROARK FARMS F. DIANA

9630 lbs. milk, 4.7%, 448 lbs. fat, 4DHIA—237 days—2x. Projected yield, 12280 lbs. milk, 571 lbs. fat. A daughter of **Henslee Farms O. Forward,** a son of **Henslee Farms G. Nona** (E) 15652—682—6yrs—365—2x, GOLD STAR DAM.

These and other good cows in our herd are being bred to TOP AI SIRES . . . Bulls like **GAYOSO VIEW FAME'S KING,** 20 AI daughters average 9717 lbs. milk, 442 lbs. fat, an increase of +937 lbs. milk, +35 lbs. fat for daughters over their dams. A KING daughter, Calfee's Mimi (E '66), *17610—810—Sr3DHIR—305—2x, is owned by Lee Housley.

PINE VISTA REX . . . A son of **Gayoso View Top Command** out of a National Class Leader.

YELLOW CREEK NOBLE CHIEF . . . (GOLD STAR and AI GOLD STAR SIRE)

7 Daughters In Our Herd, One In Milk

Harding M. Meacham
Ralph H. Meacham
Tel: 794 - 4917

Route 6, FRANKLIN, TENN. 37064
11 miles west of Franklin,
off State Route 96 at Hillsboro

EAST TENNESSEE ARTIFICIAL BREEDERS ASSOCIATION

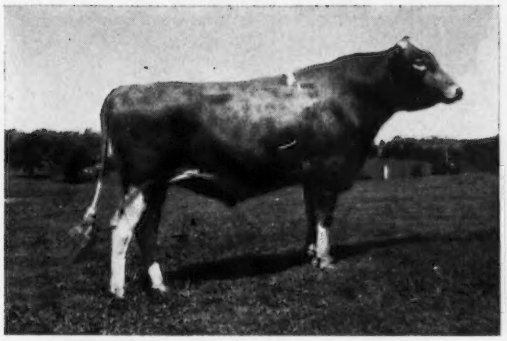

18G33 BAYVILLE O DANDY
Born March 3, 1964
Bred by Bayville Farms, Inc., Norfolk, Virginia.

The Best Of BAYVILLE and BOURNEDALE Breeding Is Wrapped Up In Dandy

Bayville Royal Orson 530908

AGCC Summary July, 1967
45 Dtrs., 108 rec. av.
8929 4.9 436 M.E.—305—2x
51 Classified Daughters Average 82.7

DHIA 33 Non AI Dtrs.	9111	4.9	446
30 Herdmates	9109	4.9	444
Difference	+2	0	+2

Bayville Margaret Doll 153330

VG Twice — Excellent 3 Times 93.0

2-5	HIR	305	3X	10101	4.5	458
3-6	HIR	365	2X	13499	4.4	593
4-8	HIR	305	2X	9278	4.8	434
5-8	HIR	305	2X	12132	5.1	618
6-10	DHIR	305	2X	10980	4.7	521
8-0	DHIR	305	2X	13670	4.3	588
9-5	DHIR	305	2X	13070	4.4	581
10Y	DHIR	305	2X	14300	4.3	616

Bayville Royal Leslie 449539

AGCC Summary
152 Dtrs., 401 rec. av.
9955 4.8 476 M.E.—305—2x
150 Classified Daughters Average 84.1

DHIA 82 AI Dtrs.	9483	4.7	447
44 Herdmates	9044	4.8	434
Difference	+439	−.1	+13

Bayville Socute Oleander

Excellent 4 Times 91.0

2-3		365	3X	12435	4.8	603
3-10	HIR	305	2X	10280	4.7	483
4-10	HIR	271	3X	10051	4.7	475
5-9	HIR	305	3X	11282	4.8	546
6-9	HIR	305	3X	10625	4.9	523
7-9	DHIR	305	3X	12852	4.8	619
8-11	DHIR	303	3X	12350	4.8	590
9-11	DHIR	305	3X	13740	4.7	642
10-11	DHIR	305	2X	11010	4.8	530

Bournedale General Mars 337933

AGCC Summary
114 Dtrs., 182 rec. av.
8734 5.2 453 M.E.—305—2x
103 Classified Daughters Average 83.3

DHIA 110 Dtrs.	9092	5.0	456
41 Herdmates	9655	4.9	469
Difference	−563	+.1	−13

Bayville Noblest Doll

Desirable
2-6 365 3X 11240 4.9 549

Other Sires Available Through Us

18G-22 Quincy Cavaliers Gaylark
18G-32 Northern Astor's Majesty
18G-130 Henslee Farms O Forward
8G 52 Pine Vista Rex
18G-128 Gayoso View Fame's Fabron
18G-31 Maple Leaf Lenson
8G50 Maple Row Fortune's Bulletin
4G509 Woodacres Emporer

Hitch Your Breeding Program To These Top Sires

MEMBER UNITED Semen Exchange

Route 10 — Tipton Station Road, Knoxville, Tennessee 37920
Tel. 577 - 4892

A Recent Addition To The Tennessee A.B.A. Stud

A FLASH SON OUT OF AN EXCELLENT R.L. DIVIDEND DAUGHTER FROM THE GREAT JULIETTA FAMILY

HIMSELF

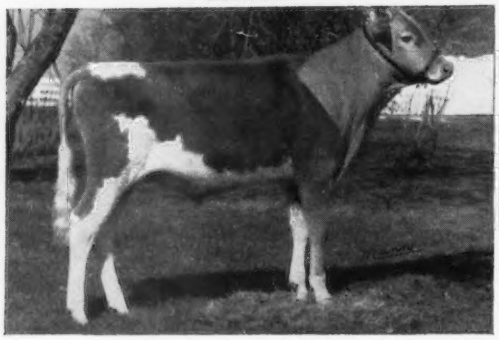

His Dam — Excellent

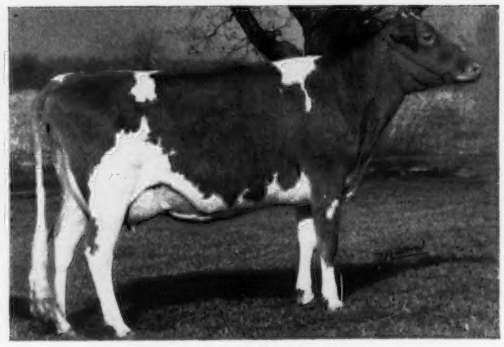

ANSMIL FLASH ROMEO
Born August 23, 1966

Sire: **Fritzlyn Jeanette's Flash** GOLD STAR SIRE. Sire of the A-A Sr. Get, 1964. 482 daus., 1211 rec. av. 11112—553—M.E.—305—2x, 434 cl. av. 84.6%. Sire of more Excellent daughters (41) than any other Guernsey sire.

Ansmil D. Juliet (Excellent)
Sold in the Ansmil Disp. for $5,100. 1st 2-Year-Old, 1st 2-Year-Old, Ohio Futurity, 1965. Member 1st Sr. Get, Ohio, 1966. 13120—554—Jr2DHIR—305—2x, 9850—458—Jr3DHIR—206—2x, still on test. Sire: **McDonald Farms R.L. Dividend.** Dam: **Ansmil D. Val-Jule,** 14056—722—Sr4HIR—365—2x. Next Dam: **Llan Fair F. Julietta** (E), 12779—678—7HIR—289—2x.

1. GAYOSO VIEW FAME'S KING 547459

26 AI daus., 10 herds	9556	4.41	421
Herdmates	8971		407
Difference	+585		+14

2. GAYOSO VIEW FAME'S FABRON 549234

13 daus., 8 herds	9615	4.22	406
Herdmates	8827		402
Difference	+788		+4

3. MAPLE DAWN WINDSOR DAGON 543558 — Code Dawn 20G 135

Gold Star Sire, Pat. Bro. to MABC $12,000 Maple Dawn Windsor Force

10 Dams 45 Rec. Av.	10176	497
10 Daus. 11 Rec. Av.	13512	654
Difference	+3336	+157
Herdmate Comparison		
10 Daus. 11 Rec. Av.	13513	654
Herdmates	11328	571
Difference	+2184	+83

11 Daus. Cl. Av. 84%

Maple Dawn Dagon Valerie					
2-3	DHIR	*15812	671	305	2x
Former Class Leader					
Maple Dawn Dagon Lotus (VG)					
2-2	DHIR	12400	605	305	2x
Thurow's Moonlite (VG)					
1-11	DHIR	10200	472	305	2x
2-11	DHIR	14820	681	305	2x
4-5	DHIR	16250	785	305	2x

Member NAAB and United Semen Exchange
Serving All of Middle Tennessee
Tel. Nashville 832 - 3881

TENNESSEE A.B.A.
Granny White Pike, 4 Miles East, **Brentwood, Tenn. 37027**

OUR FOUNDATION HERD SIRE . . .

HOUSLEY'S J. LESLIE — Born August 17, 1959

54 DAUGHTERS IN OUR HERD . . . 4 ARE MILKING WITH THEIR SECOND CALF UP TO 50 POUNDS PER DAY

Sire: **Guernsey Land Faithfull's Janus** (GOLD STAR SIRE) 19 daughters, 37 records average 10024 — 474 — M.E. — 305 — 2x, 21 classified average 84.6%. Dam: Coniston Hal L. Liz (2 times VG) 1st 2-yr. old, Tenn. '57. 8 records include 11166 lbs. milk, 622 lbs. fat, 5HIR — 305 — 2x, she is also the dam of Housley's Kizzar (4 times VG) 14160 — 683 — 7HIR — 305 — 2x.

A NANCE SON OUT OF A JANUS DAUGHTER . . .

HOUSLEY'S ROYAL PRINCE — Born May 13, 1965

Sire: **Norgert's Royal Nance** (GOLD STAR and AI GOLD STAR SIRE). Dam: Housley's J. Pixie (3 times VG) 1st prize 2-yr. old, Mid-So., Tenn. '63, 12730 — 516 — Jr3 DHIR — 305 — 2x, she by Guernsey Land Faithfull's Janus, **sire of J. LESLIE** (above).

Dam of Janus — He sire of J. Leslie and Maternal Grandsire of Royal Prince

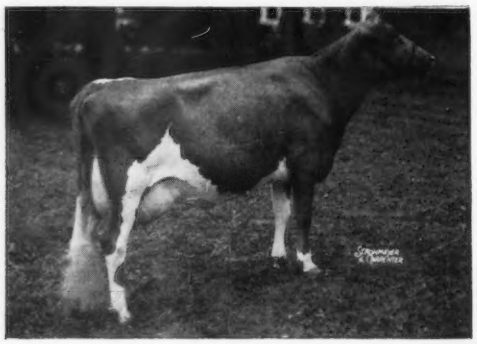

SUNNYSIDE P. FAITHFUL (4 times E)
17951—808—5 HIR—365—2x
16460—666—7DHIR—305—2x

She is also the dam of Guernsey Land General's Faith (4 times E)

Sire: **Fra-Mar Pharaoh**

Dam: **Sunnyside De Fidelity**
A daughter of Elmcrest Demonstrator, he out of Elmcrest Grey Pauline, she dam of Elmcrest Prophet's Pauline (5 times E) *12870—*660—Sr2—305C—2x, Elmcrest Demonstrator's Patsy (E) 12071—597—Jr2—305C—2x, she dam of **BURGER'S PLACE BILLY** (GOLD STAR and AI GOLD STAR SIRE).

We are also breeding some to
MULHOCAWAY BUTTERFAT
KING HAL

Plan to Visit Our Herd . . . You Are Always Welcome. We Test . . . We Classify . . . We Show . . . The farm is located 2 miles East of Riceville on Cedar Springs Road.

J. L. Womac
Tel: 745 - 1670

WOMAC FARMS
Route 1, **Riceville, Tennessee 37370**

BURROW'S GUERNSEY FARM

"Largest Herd of Registered Guernseys in West Tennessee"

Our 1966 DHIA Herd Average: 11261 Lbs. Milk — 483 Lbs. Fat — 72 Cows

The herd consists mostly of daughters from —

Henslee Farms V. Fame, Franchester Cecilia's Bonanza, Edisto Farms Flash's Star, Gayoso View Fame's Valor (full brother to Gayoso View Fame's Angela, VG '60 '61, *14263—587—Jr2HIR—305—2x).

We Are Breeding To These Top Sires —

Blakeford Libby's Brilliant **Spar Hill Governor** **Lyrene May Rose Prince**

Housley's J. Nedro

Born August 20, 1965

1st Bull Calf & Jr. Ch., Tennessee Valley A. & I. Fair

Nedrow is by Guernsey Land **Faithfull's Janus** out of **Crossland Merry Naline** (VG '64 '66), 11270—586—5DHIR—295—2x, 15110—728—6DHIR—298—2x, 13470—651—6-11DHIR—305—2x, 17320—860—7-11DHIR—305—2x.

Our Champion

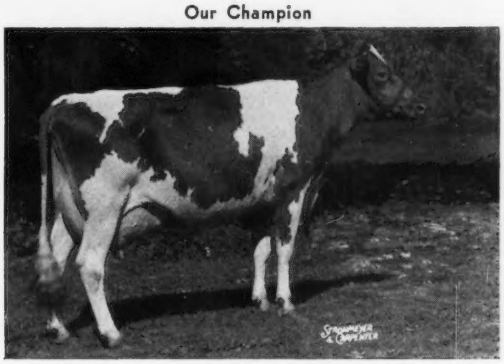

Valor R. Muriel
11560—572—4DHIA—305—2x
(record made on show circuit)

1st 4 Yrs. & Over, Sr. & Gr. Ch., National Junior Show, 1963.

Sr. & Gr. Ch., West Tennessee State Fair, 2nd 4-Year-Old in 4-H and open show, Tennessee State Fair and Mid-South 1963.

1st Best Uddered 4-Year-Old, Mid-South, 1963.

DHIA Records Completed This Year (Actual)

	Milk	Fat	Division
Checker Hill's Phylis June	15330	663	6yrs—305—2x
Elroma Conquest Dorine	12790	553	6yrs—305—2x
Elroma Monarch Margaret	12470	535	5yrs—305—2x
Burrow Farm's V. Jenny	11400	503	Sr2—305—2x
Burrow Farm's V. Nector	11010	449	Jr2—305—2x
Burrow Farm's T.C. Mayflower	10840	479	3yrs—305—2x
Elroma Golden Tillie	10640	571	6yrs—305—2x
Burrow Farm's Adie	10620	581	3yrs—305—2x
Burrow Farm's Susie	10420	488	6yrs—305—2x
Burrow Farm's V. Betty	10280	536	Jr2—305—2x
Burrow Farm's V. Amber	10260	480	Jr2—305—2x
Burrow Farm's V. Dayspring	9950	519	Jr2—305—2x
Burrow Farm's Romona	9690	520	5yrs—305—2x
Burrow Farm's Lady	9670	443	3yrs—305—2x

Plan To Pay Us A Visit — You Are Always Welcome

Farm located in Obion County, Tenn., 3½ miles southeast of Fulton, Kentucky.

M. N. Burrow & Son, Owners **Mailing Address: R. 5, Fulton, Ky. 42041**

Phone: 901 — 479 - 1728 or 901 — 479 - 2543

Our Janus Son Out of B. B. Bubbles is Doing an Outstanding Job For Us

PLAN TO VISIT THE FARM AND SEE OUR CHAMPIONS

HOUSLEY'S J. CHAMPION . . . Born: July 28, 1961

Here Are A Few Of His Daughters

	Milk	Fat	Age	Days
Housley's C. Chime	12560	554	37 mo.	305
Housley's C. Henrietta	11953	601	39 mo.	252
Housley's C. Delight	7432	338	29 mo.	159
Housley's C. Jackie	8600	401	30 mo.	204
Housley's C. Felicia	15100	764	32 mo.	305
Housley's C. Fancy	5830	255	26 mo.	125
Housley's C. Holette	14440	640	35 mo.	305
Housley's C. Joan	7781	342	29 mo.	159
Housley's C. Kristie	11792	577	32 mo.	222
Housley's C. Merrysong	9248	431	30 mo.	176
Housley's C. May	7038	319	31 mo.	161
Housley's C. Sharon	8880	383	30 mo.	178

(Through July 31st)

Sire of Champion

GUERNSEY LAND FAITHFULL'S JANUS
GOLD STAR SIRE
19 daughters, 37 records average 10,024 lbs. milk, 4.7%, 474 lbs. fat, M.E.—305—2x, 21 classified average 84.6%.

His Sire's Dam

SUNNYSIDE P. FAITHFUL (4 times E)
17951—808—5HIR—365—2x, 15008—631—6HIR—305—2x, 16460—666—7DHIR—305—2x. She is a daughter of Fra-Mar Pharoah and the dam of Janus (opposite). Her daughter Guernsey Land General's Faith is 4 times Excellent.

Dam of J. Champion

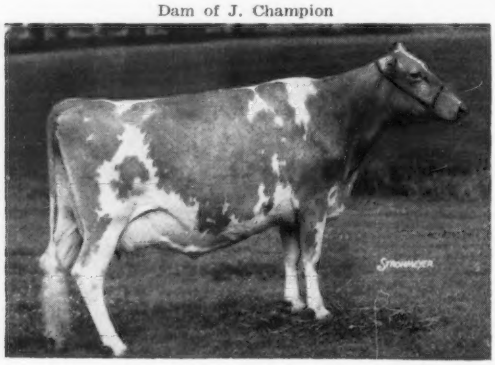

HOUSLEY'S B.B. BUBBLES (E '61)
*15784—*1018—Jr2HIR—365—2x
12337—717—Sr4HIR—299—2x
14760—849—7DHIR—305—2x

Dam: **Bayville Socute Bubbletoo** (6 times VG)
13960—669—10DHIR—305—2x
She is also the dam of Housley's Bubblemist
11040—569—Sr4DHIR—305—2x
Housley's J. Bubblette (VG)
15000—773—Sr4DHIR—290—2x
15010—742—5DHIR—305—2x

The CHAMPION daughters will be classified this fall. You'll hear more from this bull. We like his daughters . . . we think you will too.

Plan to Visit the Herd and See the Champions

Lee Housley
Tel: 462-2020
John Housley
Tel: 462-5370

RIDGEWAY FARM

"Home of Housley's Guernseys" Farm is located 2 miles east of Riceville on the Riceville-Etowah Pike, Route 1, Riceville, Tenn. 37370

FOUNDATION COWS IN OUR HERD

By A Maternal Brother to Janus

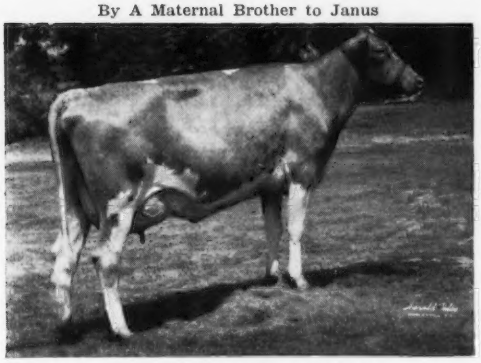

Housley's P. William (E '66)
Hon. Men. All-Am. 3-Year-Old, 1966
12370—616—Jr2DHIR—305—2x
14180—682—Jr3DHIR—305—2x
Sire: **Deep Lake Flash's Pharoah**
A FLASH son of Sunnyside P. Faithful — he sire of Janus (see opposite).
We have a NANCE son out of WILLIE

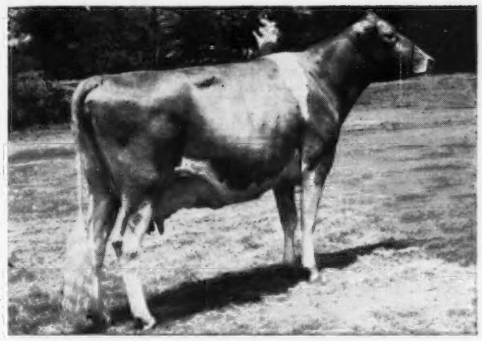

Calfee's Mime (E '66)
*17610—810—Sr3DHIR—305—2x, 15840—755—Sr4DHIR—305—2x (pending). 1st 2-yr-old, Res. Sr. & Gr. Ch. Mid-So. '64, 2nd prize 3-yr-old, 4-yr-old, Tenn. '65, '66. A daughter of Gayoso View Fame's King. **MIME** is the dam of **HOUSLEY'S ROYAL MAVERICK,** born April 23, 1965. A son of Norgert's Royal Nance (GOLD STAR and AI GOLD STAR SIRE).

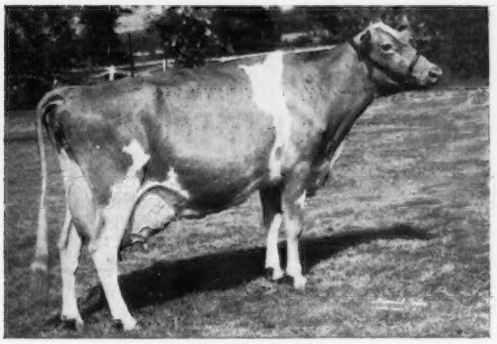

EMROY FLAME MILLY (VG '64, '66)
14357—626—Jr2HIR—305—2x
*18750—794—Jr4DHIR—305—2x
17580—688—5DHIR—305—2x
She is by a son of FLASH

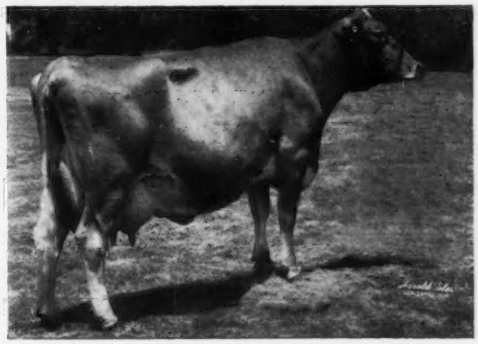

HOUSLEY'S F. MISTRESS (E '64, '66)
14640—695—Jr3DHIR—305—2x
13310—587—Sr4DHIR—305—2x
A daughter of **Henslee Farms V. Fame**

SQUIRREL OAKS L. SUE (E '64, '66)
*23026—*1033—Jr4DHIR—365—2x
17730—765—5DHIR—305—2x
1st Jr. Yr., Jr. Ch. Mid-So., Tenn. '61. Res. Jr. Ch. Ky. '61. 2nd 4-yr.-old, Mid-So. '64, 2nd aged cow, Tenn. '65.

Lee Housley
Tel: 462 - 2020
John Housley
Tel: 462 - 5370

RIDGEWAY FARM

"Home of Housley's Guernseys"
Farm is located 2 miles east of Riceville on the Riceville — Etowah Pike, Route 1, Riceville, Tenn. 37370

HERD SIRES AT SUNNY MEADOWS FARM

An Embassador Son Out Of A Former Class Leader

HOLLIKNOLL RAY

Born January 1, 1961

Sire: **Holliknoll Bond's Embassador,** 51 daughters, 70 records, average 10471—4.9%—517—M.E.—305—2x, 95 classified average 83.3%. Embassador is a maternal brother to Holliknoll Captain (GOLD STAR SIRE), 94 daughters, 194 records average 11169—4.7%—526—M.E.—305—2x, 93 classified average 83.9%.

His Sire's Dam

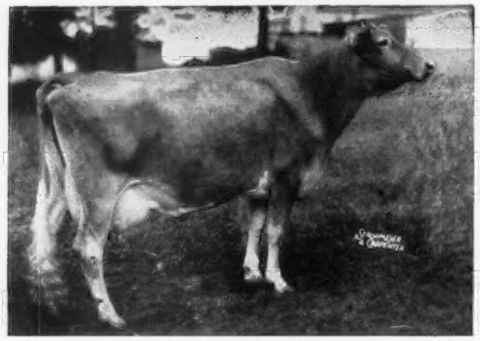

Glengeran Leader's Belle (3 times E)
13173—605—Sr4—305—3x, 16682—763—8HIR—365—2x. 2 summarized sons, 2 tested daughters: **Glengeran Daylo's Belle** (4 times E), sold in 1959 for $6,300, 12025—*649—Sr2—305—2x, 15754—*895—Sr3—360—2x, 16310—843—6DHIR—303—2x, 16890—871—7DHIR—305—2x, 2 **classiled daughters 1E—1VG.**

His Dam

Holliknoll Proud Audrey (3 times VG)
Sold in 1959 for $2,050. *14532—684—Jr3—HIR—305—2x. Class Leader 7th for milk, when made. 16682—763—8HIR—365—2x. She is also dam of Holliknoll Bond's Elna (VG) 10082—485—Sr3DHIR—304—2x. Sire: **Quail Roost Proud Travler,** 89 daughters, 241 records average 10493—513—M.E.—305—2x, 79 classified average 83.5%. A son of Chicona Pablo out of Darigold Lucy (E) 14488—633—10yrs—365—2x, she by Hilltop Butterfat Count.

TWO V. FAME SONS ARE IN SERVICE

SUNNY MEADOWS B. FAME

Born February 7, 1961. Dam: **Berea Powhatan M. Blossom** (VG), 11774—544—Jr4HIR—305—2x. She is also the dam of Berea S. Blossom (VG '63, '65), 12140—607—5DHIR—305—2x, 12470—550—6DHIR—305—2x.

SUNNY MEADOWS FAME'S CHIEF

Born December 6, 1963. Dam: **Sunny Meadow M. Tinkle** (VG '64), 13050—603—Sr3DHIR—297—2x, 16800—734—Sr4DHIR—305—2x. A daughter by a former herd sire, Henslee Farms O'Mara, that traces direct to Western Glow Butterfat Maryann (E) sold for $14,600, 13825—*763—6yrs—305C—2x, 4 summarized sons, 4 tested daughters. **MORE HILLTOP BUTTERFAT COUNT BLOOD.**

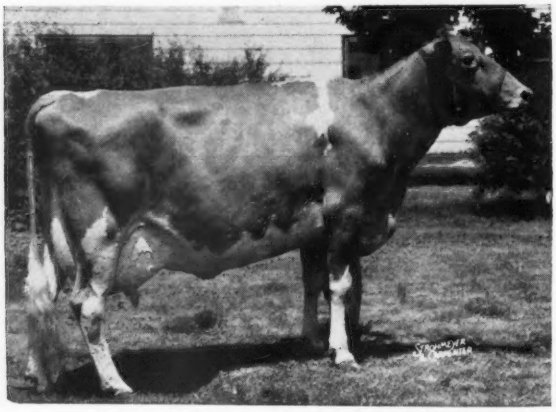

Both of these bulls are by Henslee Farms V. Fame GOLD STAR and AI GOLD STAR SIRE

Their Sire's Dam
WESTERN GLOW FAME'S VIRTUE
3 times Excellent, sold for $10,000
GOLD STAR DAM
*15190—635—Jr2—365—2x
15370—763—Sr4—365C—2x
14427—712—5yrs—304—2x
1 tested daughter, 3 times Excellent. 4 PR sons, 3 are GOLD STAR, 2 are also AI GOLD STAR,
V. FAME and TOP COMMAND

We are also breeding to top AI Sires . . .

Bulls like Applebrook Fame's Corporal and Lyrene May Rose Prince

Top Bulls Out Of Our Best Cows And Occasionally A Few Choice Females For Sale—Plan To Visit Our Herd

SUNNY MEADOWS FARM

Located 5 miles north of Springfield on Hwy. 431

Count R. Boyd, III, Owner — Tel: 384-7051 — R.R. 4, **Springfield, Tenn. 37172**

HERD SIRES AT SILVER LEAF FARM

ROSE-OWEN M S RODGER

Born: April 2, 1962

Sire: **Erwin Farms Monarch Supreme**
GOLD STAR SIRE
A son of Yellow Creek Jewel Supreme (GOLD STAR and AI GOLD STAR SIRE) and out of Colbys Genevieve (4 times E) noted show cow, *17935—*923—Jr2HIR—365—3x, 12664—538—5HIR—305—2x, 3 sons, 2 are GOLD STAR.

Dam: **Rose-Owen C. Rosie**
*16250—686—Jr3DHIR—305—2x, Class Leader 3rd for milk when made. She is a maternal sister to Rose-Owen Fame's Rose (VG), sold in 1965 to W. Lee Moore at $1,025. Sr. and Gr. Ch. Houston Livestock Show, 1966.

HOUSLEY'S CHIEF LANCER

Born: July 27, 1962

Sire: **Moreau Farms Chief**

Dam: **Housley's Alert's Nell**
VG '64, '66
15130—648—6DHIR—305—2x

Sire: **Maple Leaf Alert**
(GOLD STAR SIRE)
24 daus., 80 rec. av. 11423—4.8%—549—ME—305—2x, 39 cl. av. 83.9%. He is a full brother to Maple Leaf R. Lenore, 5 times Excellent, 6 records include —
11520—593—6DHIR—305—2x

Dam: **Housley's Georgia Dell**
11007—529—Jr2HIR—305—2x
11498—551—Jr3HIR—305—2x

PLAN TO VISIT OUR HERD . . .

The Farm Is Located On Highway 99 Between
Chapel Hill and Eagleville, Tenn.

SILVER LEAF FARM

R. M. Liles **Tel. 364-7313** **Route 2, Chapel Hill, Tenn. 37034**

A FOUNDATION SIRE . . . **HENSLEE FARMS VALMAR** — Born July 19, 1957

15 Daughters In Our Herd

Sire: **Henslee Farms Galahads Virgel** ($13,500) top selling animal at public auction in 1959. A son of Virtue of Aldarra (E '56), *17977—*883—5yrs—365C—2x. Dam: **Ideal's Gallant's Beaut,** 16782—799—Sr3—362C—3x.

MORE VIRTUE BLOOD

THIS PLUS PROVED AI SIRE IS DOING A TOP JOB FOR US

GAYOSO VIEW FAME'S KING . . . 20 AI daughters average 9717 lbs. milk, 442 lbs. fat, an increase of +937 lbs. milk, +35 lbs. fat for daughters over their herdmates.

KING is by Henslee Farms V. Fame (GOLD STAR and AI GOLD STAR SIRE). **KING** is out of Gayoso View's Maxim Pet (3 times VG) 14768—663—Sr3HIR—305—2x.

Dam of V. Fame
Maternal Sister To Sire of Valmar

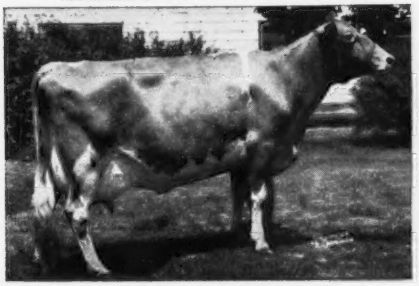

WESTERN GLOW FAME'S VIRTUE, 3 Times Excellent, sold for $10,000. (GOLD STAR DAM). *15190—635—Jr2—365—2x, 15370—763—Sr4—365C—2x, 14427—712—5yrs—305—2x. Dam of one Excellent daughter, 4 PR sons, 3 are GOLD STAR, 2 are also AI GOLD STAR and include V. FAME and TOP COMMAID.

— We Are Also Breeding to —

Conora Ros Coe

Born: March 15, 1963

Sire: **Conora Hornet**
A son of Franchester King's Hornet (GOLD STAR SIRE) out of Woodside Bell's Levity Lilian (3 times VG) 13333—603—6yrs—305—2x. 3 daughters, 2 VG-1D.

Dam: **Conora Empress Roselyn** (6 Times E)
11728—596—Sr2—305C—2x
11468—617—Sr4—305—2x
11239—609—5yrs—305—2x

We have also bred a few to . . .

EDISTO FARMS FLASH'S STAR

A son of Fritzlyn Jeanette's **FLASH** (GOLD STAR SIRE) sire of 41 Excellent daughters, more than any other Guernsey sire.

We are milking about 100 cows and we occasionally have stock for sale

PLAN TO VISIT OUR HERD . . .

Melvin A. Freeze, Owner
Tel: 728 - 3170
Route 4, Morrison, Tenn. 37357

MEADOW BRANCH FARM

12 miles North of Manchester
1½ miles left of State Route

PURITY DAIRIES–

Producer and Distributor of GOLDEN GUERNSEY MILK PRODUCTS

GOLDEN GUERNSEY
MILK PRODUCTS

YOU ARE ALWAYS WELCOME AT PURITY DAIRIES

PURITY IS YOUR SECURITY FOR QUALITY MILK PRODUCTS

Albert J. Gasser
360 Murfreesboro Road
Nashville, Tennessee 37210

Telephone: 256 - 1147

A FOUNDATION SIRE . . . 25 DAUGHTERS IN OUR HERD

HERMITAGE VIEW SENTRY - Born May 16, 1959

Sire: **Belmont View Dictator's Jim**
Dam: Belmont View Primer Quality, 11400—593—7HIR—305—2x. She is also the dam of Hermitage View Fame's Patricia (VG), 8333—431—Jr2HIR—305—2x.

THE SENTRY daughters and other good cows in our herd are being bred to –

SAINT OF OBERLAND FARMS - Born August 10, 1964

A son of Wyno Saint's Hero, 14 daughters, 25 records average 13377—4.8%—645—M.E.—305—2x, 13 classified average 84.7%.

THE HELENA FAMILY

His Sire's Dam

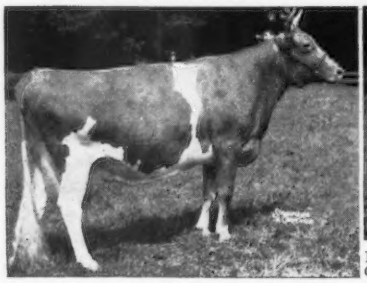

Wandamere Bond's Helena (E) 14385—618—6HIR—305—2x; 4 sons sold for $21,500, $3,900, $3,000 and $3,000 for a total of $31,400.

His Sire's Granddam

Fairlawn Actor's Helena (4 times E) GOLD STAR DAM. *23198—1053—8HIR—365—2x. All-American Aged Cow '56, 4 tested daughters, 2E—1VG—1D.

Maternal Sister to His Sire's Dam

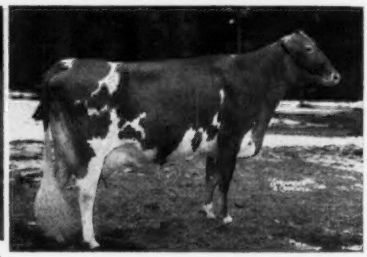

Wyno Saint's Holly (E '61 '65). Sold in 1964 for $6,200. 13385—*722—Sr2HIR—305—2x; 14935—*807—Sr3HIR—305—2x. Full sister to Wyno Saint's Halo (3 times VG), 16485—801—7HIR—305—2x.

We are also breeding to **HENSLEE FARMS V. FAME** (GOLD STAR AND AI GOLD STAR SIRE) and to **McDONALD FARMS JOLLY VERN** (GOLD STAR SIRE).

Walter E. Gasser, Owner
Herman Fassler, Herdsman
Tel: 262 - 1784

OBERLAND FARMS

7 miles from the Court House
3570 Brick Church Pike
Nashville, Tennessee 37207

DRAW UP A MILK STOOL and LET'S TALK ABOUT...

A Different Herd

with the same milkstool

Here at ROSE-OWEN you will find 100 purebred milking Guernseys handled under practical commercial conditions. Daughters of **Top Command, Nance** and **Darimost,** out of cows with real milking ability and built to last. This herd was the first in this part of the country of its size to average over 10,000 lbs. of milk.

We are breeding to **Darimost, Clearbranch Flash Hal** and **Lyrene May Rose Prince.** We feel highly optimistic over our young things.

Our cows have done well for folks who have purchased them as evidenced by the cow pictured below. We invite you to send us your inquiries and then visit us. You'll be most welcome at any time.

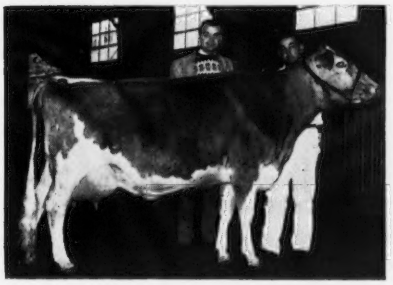

◀ **Rose-Owen Fame's Rose** (VG)
11170—532—Sr3DHIR—305—2x
12050—477—5DHIR—305—2x
A maternal sister to Rose-Owen C. Rosie, *16250—686—Jr3DHIR—305—2x, Class Leader 3rd for milk when made.

FAME'S ROSE was sold in the 1965 Dixie Quality Sale to W. Lee Moore, Lavon Farm, Plano, Texas for $1,025 — second high of the sale. **FAME'S ROSE** was 1st Aged Cow, San Antonio Livestock Show, 1967, Senior and Grand Champion, Houston Livestock Show, 1966.

Robert BASSE and **Hoyte OWEN**
ROSE—OWEN GUERNSEYS
FRANKLIN ROAD, MURFREESBORO, TENN. 37130
Tel. 847 - 3013 (Bob) Tel. 893 - 7610 (Red)

A FORE DESTINY SON IS IN SERVICE AT OVERLAND HILL FARM

Himself

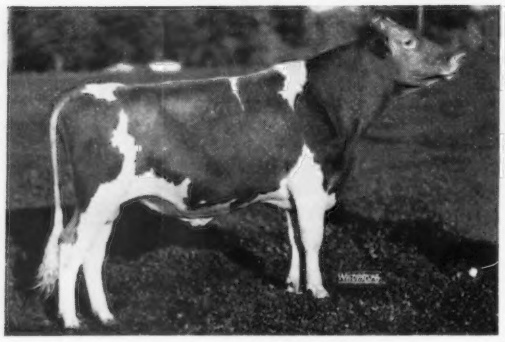

His Sire's Dam

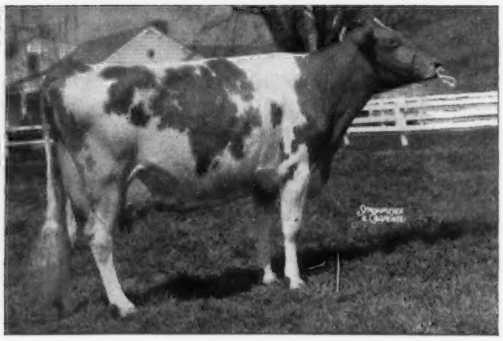

Hermitage View Destiny Alert

Purchased by us in October, 1966. 1st Senior Yearling, Jr. Gr. Ch. Tenn. A and I Fair, 1st Sr. Yr. Jr. Ch., Tenn.; 1st Sr. Yr., Jr. and Gr. Ch. Mid-south, 2nd Sr. Yr. National '65. Honorable Mention All-American 1965.

Gayoso View Fame's Debby

(5 times E)
*19413—823—Sr4HIR—365—2x
*23354—874—6HIR—305—2x

Reserve All-American 3-yr.-old '60, 4-yr.-old '61, All-American Aged Cow '62, '63. Twice a National Grand Champion. Dam of Hermitage View Fore Destiny **(He sire of Destiny Alert).**

DEBBY is a daughter of **Henslee Farms V. Fame,**

he a maternal brother to **Gayoso View Top Command.**

V FAME and TOP COMMAND ARE FROM THE EXCELLENT, GOLD STAR "VIRTUE" FAMILY AND BOTH BULLS ARE GOLD STAR and AI GOLD STAR SIRES that are contributing to our herd and breeding program.

ALSO IN SERVICE ARE . . .

NORGERT'S ROYAL NANCE

GOLD STAR and AI GOLD STAR SIRE

AND A **NANCE** SON . . . **NORGERT'S NANCE FORWARD,** a son of Norgert's Scotsman Dewdrop (E '60) 15002—848—6HIR—305—2x; 15840—852—10DHIR—305—2x, she also dam of Norgert's Royal D. Scotsman **(GOLD STAR SIRE).**

A **FLASH** SON . . .

MAGNOLIA FLASH CORINTHIAN

10 daughters, 17 records average 15166M—685F—M.E.—305—2x. USDA Daughter — Herdmate Comparison 8/66 12 daughters, 19 records average 14880M—666F, **an increase** of +4541M, +204F for the daughters over the herdmates.

WE TEST . . . CLASSIFY . . . SHOW . . . CONSIGN TO SALES

STOCK USUALLY FOR SALE — WRITE US YOUR NEEDS

PLAN TO VISIT OUR HERD

The farm is located 3 miles off U. S. Hwy. 31-A on Flat Creek Road, watch for the farm sign.

T.B. Accredited

Bang's Accr. No. 2467

MELVIN WHITE, Owner
JERRY AVERITT, Herdsman
Tel. College Grove:
368-2061 (office)
368-2786 (home)

155 Females
Milking 70

GOLDEN GUERNSEY

OVERLAND HILL FARM

College Grove, Tennessee 37046

OUR CORA FAMILY

FOUNDATION COW . . . **TWIN OAK'S CORA**

6 records, last 3 over 10,000 lbs. milk, 305—2x
10033—516—6 HIR—305—2x
10799—506—8 HIR—305—2x
11360—496—9DHIR—305—2x

Dam of . . .

Full Sisters

Twin Oaks Maxim Candy
10144—444—Sr2HIR—305—2x
11160—473—5DHIR—305—2x
5450—266—7DHIR—105—2x
Still on test

Twin Oak's Maxim Cora
4949—225—3DHIR—158—2x
Still on test

Full Sisters

Twin Oak's Fame's Cookie
13690—625—Sr4DHIR—305—2x
VG Complete mammary system

Twin Oak's Fame's Cupcake
9874—418—Sr2HIR—305—2x
7010—324—Sr4DHIR—109—2x
Still on test

We are breeding to . . .
Henslee Farms V. Fame, GOLD STAR—AI GOLD STAR
Pine Vista Rex — a TOP COMMAND out of a National Class Leader
Yellow Creek Noble Chief, GOLD STAR — AI GOLD STAR SIRE

And some are in calf to . . .
Western Glow Darimost, AI GOLD STAR SIRE

Plan To Visit Our Herd

Please address correspondence to:
Louis Holmes, R. 1,
Springfield, Tenn. 37132
Tel. 384 - 7276

TWIN OAKS FARM
Edward Holmes and Son, Owners

Brandes Guernsey Farm
Relies on the blood of 3

GOLD STAR SIRES

And we feel they help us attain the
New look at Brandes through the
Daughters of these sires. You'll agree,
Especially if you have a chance to visit and
See their daughters in our herd.

OUR HERD SIRES

NORGERT'S ROYAL NANCE
BURGER'S PLACE BILLY
HENSLEE FARMS V. FAME

All 3 are not only GOLD STAR sires, but also AI GOLD STAR sires.

Plan to visit our herd. The farm is 3 miles north of Sealy, Hwy. 36, turn right 2 miles.

BRANDES GUERNSEY FARM

Route 3, Sealy, Texas 77474

C. W. Brandes, Owner — Tel. 713 — 885 - 3614

A FOUNDATION SIRE . . . **Combines The Blood Of The S. Marguerite And Virtue Families**

HENSLEE FARMS V. AMERICAN — Born January 29, 1957
Owned jointly with Bluff View.
29 daughters, 40 records average 10065—4.7%—476—M.E.—305—2x, 7 classified average 83.7%

His Dam

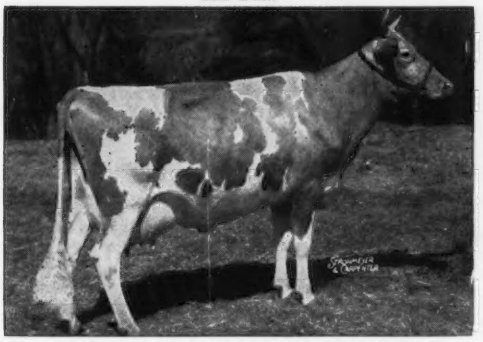

McDonald Farms S. Marguerite (E 4 times)
A Canadian GOLD STAR DAM
13807—792—Sr4—365C—3x
12140—670—10yrs—365—2x
4 summarized sons, 2 are GOLD STAR. 4 tested daughters. Next Dam: **McDonald Farms King's Keepsake,** $14,500 in 1949, VG 6 times, 15415—812—9yrs—365—3x. 3rd Dam: **McDonald Farms Flute** (E 3 times), 3 daughters include McDonald Farms S. Music (E), GOLD STAR DAM (Canada). **Flute** is by **Foremost Prediction** out of **Douglaston Lady Augusta** (E), GOLD STAR DAM. ..

His Sire's Dam

Virtue of Aldarra (E '56)
Sold in 1952 for $5,500, resold 7 years later for $5,800.
*17977—*883—5yrs—365C—2x
Senior and Grand Champion, Ohio, Ind., Ky., Tenn., Ala., 1952, Tenn., Ind., Ky., 1953.
2 summarized sons, 4 tested daughters include Western Glow Fame's Virtue (E 3 times), 15370—763—Sr4—365C—2x, GOLD STAR DAM. She is dam of 3 GOLD STAR sons, 2 are also AI GOLD STAR sires.

We are also breeding to top AI sires. We have in the herd, 22 daughters and 27 bred to BURGER'S PLACE BILLY, GOLD STAR — AI GOLD STAR SIRE

Harry Peterson
Fred A. Barge, Jr. } Owners
Lewis Beard, Herdsman

HILL CREST FARMS

P.O. Box 1469, Austin, Texas 78767
7 miles southeast of Austin on Bastrop Road (Hwy. 7)

The KEY To The Present LAVON FARMS *Breeding Program*

McDONALD FARMS MISTER ANDY . . . . . .

Born July 26, 1957

Sire of many show ring winners, including the Honorable Mention ALL-AMERICAN Junior Get, 1961.

A McDonald Farms Premier, GOLD STAR SIRE, he out of the GOLD STAR — EXCELLENT "S. Marguerite".

DEEP LAKE FLASH'S VALIANT . . . . . .

Born December 10, 1959

Full brother to Deep Lake Flash's Empress (VG 3 times), 16190—*907—Jr4DHIR—305—2x.

A son of Fritzlyn Jeanette's FLASH, GOLD STAR SIRE, sire of 41 Excellent daughters. VALIANT is out of a 5 times EXCELLENT, 4-time Class Leading cow.

McDONALD FARMS BRIGHT EMPEROR . . . . . .

Born March 1, 1961

By a GOLD STAR SIRE out of a GOLD STAR DAM that is by Premier, he sire of MISTER ANDY (see above).

A son of McDonald Farms Jolly Brilliant, GOLD STAR SIRE. The GOLD STAR, EXCELLENT "Ideal Nova" Family. EMPEROR is out of McDonald Farms Miss Tingle, GOLD STAR DAM at 8 years of age, 2 milk Class Leader records, 17225—795—6HIR—365—2x.

PRESTDALE B. FANTASTIC . . . . . .

Born March 5, 1960

Purchased October 22, 1964.

Honorable Mention ALL-AMERICAN Junior Yearling, 1961.

A son of Nyala Ermine's BONANZA, GOLD STAR —AI GOLD STAR SIRE (The Ermine Family). FANTASTIC is out of Hi-Lawn Fairy (E 3 times), 13346—769—5HIR—365—2x, a daughter of Prestdale Phyl's Belmont, he by a son of Marymoor Normine, EXCELLENT, and foundation of a family of 5 generations of EXCELLENTS.

BROOKBERRY JOLLY MONITOR . . . . . .

Born December 18, 1959

Purchased June 12, 1967.

See pages 146, 147 of the July 23, 1967 Journal.

10 daughters, 14 records average 11380—577—M.E.—305—2x, 10 classified average 84.6. 28 daughters, 18 VG — 9 D.

More Ideal Nova Blood. He is by McDonald Farms Jolly Venture, full brother to Jolly Brilliant, GOLD STAR SIRE, he sire of BRIGHT EMPEROR (see above). MONITOR is out of a Western Glow Achievement, GOLD STAR SIRE, daughter of Hominy Hill Moonlight, EXCELLENT 8 times.

We Test . . . We Show . . . We Classify

PLAN TO VISIT OUR HERD

W. Lee Moore, Owner
Tel. 214 — 748 - 2895

Hack Creel, Manager
Tel. 214 — 995 - 3430

LAVON FARM

Box 92, Plano, Texas 75074

Farm located north from Dallas on Central Expressway US 75 to Exit 30, Parker Road, right one mile.

BRAZOS GUERNSEYS

A MEASURE OF QUALITY

Herd Established in 1937 . . . Backed By Continuous Test For Over 25 Years

A DOUBLE CROSS TO ERMINE

BRAZOS BONANZA'S RIGHT GUARD

Born November 6, 1961
18 daughters in the herd, 6 in milk

Sire: **Nyala Ermine's BONANZA**
GOLD STAR — AI GOLD STAR SIRE

Dam: **Fairlawn K. Amelia** (VG)
8902—512—5HIR—305—2x

Next Dam: **Fairlawn Actor's Brightness** ($3,000)
13617—739—Sr4—365—2x

3rd Dam: **Fairlawn K. Glory** ($9,500)
Excellent 5 times
17244—815—Jr4—365C—3x
5 summarized sons, 4 tested daughters, full sisters by Actor.

4th Dam: **Fairlawn Peerless Ermine** (VG)
GOLD STAR DAM
(See Opposite)

His Sire's Dam
His Dam's Great Great Granddam

FAIRLAWN PEERLESS ERMINE (VG)
GOLD ★ DAM
16892—838—10yrs—365—2x
6 sons, 2 are GOLD STAR including BONANZA, sire of RIGHT GUARD. 5 tested daughters, 4 classified 1E—3VG.

We Have Several Outstanding BONANZA Daughters in the Herd. These paternal sisters to RIGHT GUARD are Good Foundation Cows.

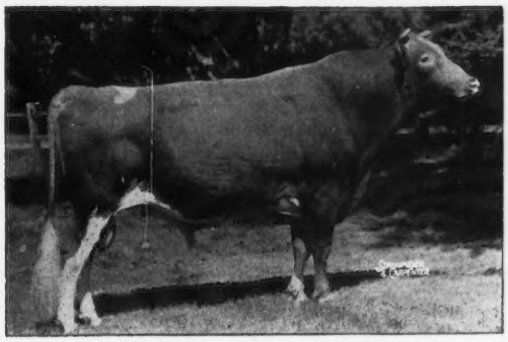

NORGERT'S ROYAL NANCE
Gold Star and AI Gold Star Sire

Nance Has Been Used Extensively In Our Herd

A.G.C.C. Summary, 5/22/67
212 daughters, 306 records average 12473 lbs. milk, 4.6%, 579 lbs. fat, M.E.—305—2x, 236 classified average 84.4%.

USDA—DHIA AI GOLD STAR
103 AI daughters, 103 records average 11311—519, **an increase** of +865 lbs. milk for daughters over herdmates.

NANCE was the sire of more All-Americans in 1965 than any other Guernsey sire. The Nance Senior Get won Reserve All-American honors in 1962, 1964 and 1966. They won All-American Senior Get in 1965. In 1964 the Nance Junior Get was Reserve and in 1965 they were All-American Junior Get.

NANCE is sire of show ring winners, sale tops, class leaders, excellents.

NANCE SONS FOR SALE AT OUR FARM

We are also breeding heavily to . . .

WESTERN GLOW DUCHESS SUPERIOR

SUPERIOR is a full brother to Western Glow Fond Gay Duchess (3 **times E**). Sold to Walker Farms in 1966 for $18,500. *17305—*958—Jr4HIR—305—2x, National Class Leader, 1st fat, 7th milk when made. All-American as a 4-yr.-old, 1963, All-American as an Aged Cow, 1964, Reserve All-American, 1965. National Grand Champion, Best Uddered Champion, 1964. 3 tested daughters, all VG.

SUPERIOR is by Fritzlyn Jeanette's FLASH (**Gold Star Sire**), sire of 41 EXCELLENT daughters, more than any other Guernsey sire. **Superior** is out of Western Glow Travler's Duchess (6 times VG), according to Ben Friedrichs, "one of the greatest brood cows at Western Glow."

SUPERIOR SONS FOR SALE AT OUR FARM

LANKART FARM

C. S. Lankhart, Owner

WACO, TEXAS 76706
10 miles south, Route 6, on 3rd St. Rd.
Telephone: TW9 - 1601

GOLDEN GUERNSEY MILK

Walker-Roemer Dairies, Inc.

Morgan W. Walker, President

T. F. Caver, Vice-President and Manager
Tel. 887 - 4120

2800 Richland Avenue, P.O. Box 577, Metairie, Louisiana 70004

DISTRIBUTOR OF GOLDEN GUERNSEY MILK PRODUCTS SINCE 1958

SALES CONTINUE TO INCREASE EVERY YEAR

We Build Our Business On

QUALITY and SERVICE

These Are The 20 Producers Of Our Walker—Roemer Golden Guernsey Milk Products

Robert Lee Allen
Route 1, Box 102
Magnolia, Miss.

Edwin L. Bean
Route 2
Liberty, Miss.

W. E. Blades & Son
Route 2, Box 34
Kentwood, La.

Bogue Chitto Dairies
Box 315
Franklinton, La.

Lewis Burris
Tangelwood Acres
Route 2
Magnolia, Miss.

E. F. Chapman
Route 2
Magnolia, Miss.

A. B. Creel
Mount Hermon, La.

Clarence Faust
Loranger, La.

Levy's Farm, Inc.
Star Route, Box 22
Kentwood, La.

Charles E. Peterson
Mount Hermon, La.

Charles L. Sanders
Route 3, Box 11
Kentwood, La.

W. C. Sanders
Route 3, Box 11
Kentwood, La.

Elbert Smith & Son
Route 1
Kentwood, La.

Johnnie Elvin Smith
Route 1
Kentwood, La.

Mr. & Mrs. O. D. Sullivant, Jr.
Broadland Farm
Route 1, Box 59A
Folsom, La.

James R. Troutman
Quailes Crest Farm
Fernwood, Miss.

E. C. Verberne
Route 3, Box 135A
Franklinton, La.

Phillip Verberne, Jr.
Route 1
Loranger, La.

Edgar L. Waller
Route 1
Kentwood, La.

Homer Waller
Route 1
Kentwood, La.

GOLDEN GUERNSEY MILK

WALKER'S CLOVERLAND DAIRY

A HERD SIRE . . . Rich In The Blood Of The VIRTUE Family

HENSLEE FARMS V. BULL EDEN

Born July 2, 1966

Over 50 Daughters In Our Herd

Sire: **Henslee Farms Galahads Virgel** ($13,500), top selling animal at public auction, 1959. The Virtue family — same female family as V. FAME and TOP COMMAND.

Maternal Sister To His Sire

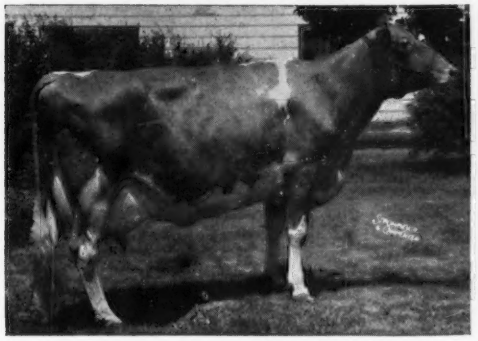

Western Glow Fame's Virtue (E 3 times)
Sold for $10,000. GOLD STAR DAM.
*15190—635—Jr2—365—2x
15370—763—Sr4—365—2x
14427—712—5yrs—304—2x

1 Excellent daughter, 3 GOLD STAR sons, 2 are also AI GOLD STAR.

His Sire's Dam

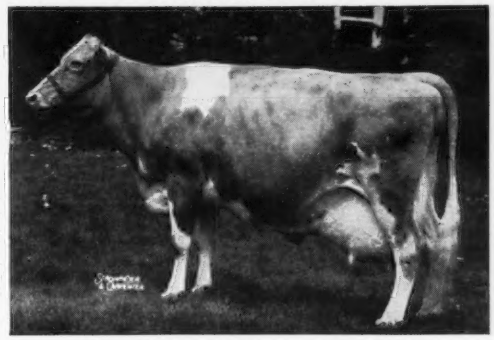

Virtue of Aldarra (E '56)
13175—623—Jr4—305C—2x
*17977—*883—5yrs—365—2x

Senior and Grand Champion, Indiana, Kentucky, Tennessee, Alabama, 1952, Tennessee, Indiana, Kentucky, 1953.

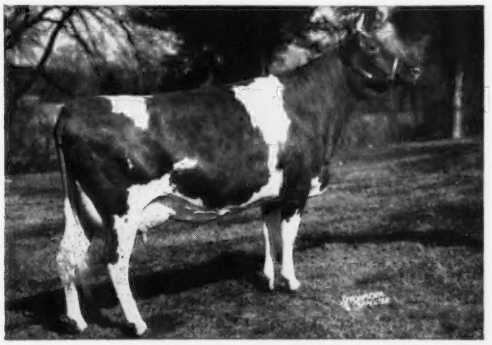

His Dam

Blair's Rest Lady Linda (VG 5 times)
Sold in 1953 for $4,100

1st 3-Year-Old, Ohio, Kentucky, 1953
13895—471—6yrs—365—2x
2 PR sons, 2 tested daughters

Castle Brook Lady Linda (VG '63 '64)
11130—450—6DHIR—305—2x

In Our Herd

11 daughters by YELLOW CREEK NOBLE CHIEF
34 by YELLOW CREEK S. TRAVELER
5 by NORGERT'S ROYAL NANCE
9 by NYALA ERMINE'S BONANZA
12 by FAIRLAWN PAMELA'S WARRIOR
57 by POND ACRE FARMS F. FLICKER, son of Fritzlyn Jeanette's Flash, 41 Excellent daughters

All Are GOLD STAR SIRES

We have about 26 yet to calve to BONANZA, and about 20 are bred to Pine Vista REX, a son of Gayoso View Top Command, GOLD STAR — AI GOLD STAR SIRE, out of Lyrene Emory's Myrtle (E 4 times), *21855—*1170—5HIR—305—2x, she by Lyrene King's Emory, GOLD STAR SIRE, out of Lyrene Favorite Myra (E 3 times), GOLD STAR DAM.

We are also breeding some to Western Glow Darimost, son of Fritzlyn Jeanette's FLASH. A Darimost daughter sold in the recent Ansmil Dispersal for $6,600 to Attebroc Farm, Millbrook, New York.

VISITORS WELCOME — PLAN TO VISIT OUR HERD

The farm is located S.W. ½ mile off Lake Charles Hwy. 165 near the intersection of Horse Shoe Drive and Masonic Drive.

M. W. Walker, Owner
J. Melvin Martin, Manager

WALKER'S CLOVERLAND DAIRY
Box 1088, Alexandria, Louisiana 71301

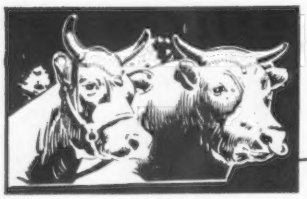

Kleinpeter FARMS

REGISTERED GUERNSEYS

ROUTE 6, BOX 50, BATON ROUGE, LOUISIANA PHONE WA 1-1421

GOLDEN GUERNSEY

EIGHT MILES SOUTH OF BATON ROUGE SIXTY MILES NORTH OF NEW ORLEANS ON U.S. HIGHWAY 61

Leon R. Kleinpeter, Sr., President Thomas G. Kleinpeter, Manager Andrew Morris, Herdsman

DHIR Testing Green Meadow Breeding

A FOUNDATION SIRE THAT HAS CONTRIBUTED MUCH TO OUR HERD THROUGH THE YEARS

His Daughters Win In The Show Ring — His Daughters Rank Among Our Best Producers

FAIRLAWN PAMELA'S WARRIOR

Born February 3, 1958

Dam Of Warrior

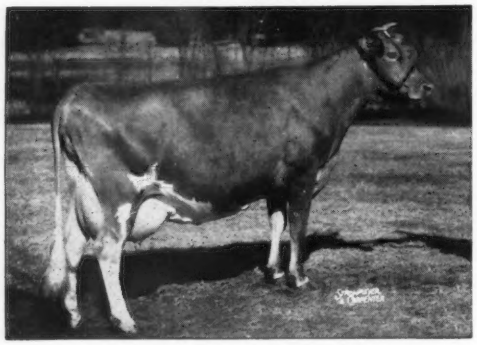

Pine Hill Peerless Pamela (VG)
*17432—*940—Jr4—365C—2x
*19492—*1112—5yrs—365C—2x
17905—999—6yrs—365—2x

A Few Of Our Warrior Daughters

Kleinpeter Farms W. Amy (VG 3 times)
15040—643—5-2DHIR—305—2x

Kleinpeter Farms W. Nada (VG 3 times)
14370—603—5-11DHIR—305—2x

Kleinpeter Farms W. Aletha (VG '66)
12510—558—5-10DHIR—305—2x

Kleinpeter Farms W. Belanda (VG 3 times)
12394—586—4-11HIR—305—2x

Kleinpeter Farms W. Lou (VG '66)
12225—575—3-9HIR—305—2x

The Warrior daughters have played their part in helping us to maintain an ever-increasing production pace.

WARRIOR semen is available through LOUISIANA ANIMAL BREEDERS COOPERATIVE, INC., BOX B.D., LSU, BATON ROUGE, LOUISIANA.

WARRIOR is sire of the top animal in the 1967 Louisiana Guernsey Sale (highest to date in the 22-year series). **KLEINPETER FARMS W. VELA was selected by LSU DEPARTMENT OF DAIRY SCIENCE for $1,000. We're glad to have one of our Warriors go to College.**

We Would Like To Show You The Daughters By Our Nance Son Of Lilian . . . We Think You'll Agree They Are The Right Kind!

DUMAR FARM NANCE'S LADDIE

Born November 17, 1964

Sire: **Norgert's Royal Nance** — GOLD STAR and AI GOLD STAR SIRE

His Dam

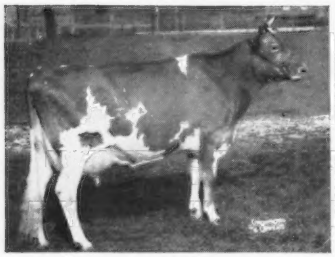

Dumar Farm PH Lilian (E twice)
15188—753—3DHIA—305—2x
15380—758—9DHIA—338—2x
A-A 2-Year-Old, 1958
A-A 3-Year-Old, 1959

His Maternal Sister

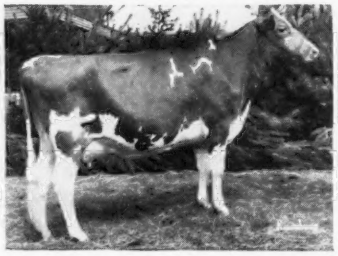

Dumar Farm Varro's Miss Lilian (E '66)
Sold to McDonald Properties for $4,100.

His Dam's Maternal Sister

Friendship Varro Lily (E 4 times)
12490—573—Jr3DHIR—305—2x
12330—549—5DHIR—305—2x
13740—630—6DHIR—305—2x

Lilian is out of an Excellent daughter of Chapman's Royal Lily (VG '47), 17106—908—A—3x, sold in the 1946 Argilla Dispersal for $6,500. This is a solid female line, one of the breed's good cow families.

We are also breeding to TOP AI sires. Some have been used to DARIMOST. EACH YEAR OUR PRODUCTION CONTINUES TO INCREASE

1966 PRODUCTION . . . 98 DHIR records average 11511 lbs. milk, 4.4%, 506 lbs. fat, M.E.—305—2x

1967 PRODUCTION . . . Going at an even higher pace.

Plan to visit our herd — You are always welcome

Please address correspondence to Leon R. Kleinpeter, Jr., R. 6, Box 50, Baton Rouge, La. 70814

FOR OVER A QUARTER OF A CENTURY THE SONSIE FAMILY HAS PLAYED A KEY PART IN OUR BREEDING PROGRAM

HARDWICK'S SONSIE →
Very Good at 13 and 14 years
12475—721—Sr2—365C—3x
2 PR sons, 11 tested daughters

Antietam Skylla (E)
16231—841—Jr4—365—3x

Antietam Sonsie (E)
$4,300 in 1945
13208—604—Jr4—365C—3x

Antietam Sonye (VG)
15277—676—Jr4—365C—3x

Antietam Sonja (D)
14925—621—8yrs—365C—3x

Antietam Susan (D)
11950—638—5yrs—365C—3x

Antietam Susie
12562—676—Jr2—365—3x

Antietam Sue (VG)
12219—661—Sr3—365—3x

Antietam Sheila
9750—491—Sr4—357C—3x

Antietam H. Sonice
13902—679—7yrs—305—2x

Antietam Peerless Skylla
7570—366—Jr4—305—3x

Antietam Holliston's Sonsie (D)
13417—763—6yrs—365—2x

TODAY . . .

THE SONSIE FAMILY

STILL HAS A STRONG INFLUENCE IN OUR HERD

We are breeding some to —

ANTIETAM'S SONSIE'S FORTUNE
Born November 28, 1964
A **K. Fortune** out of a **Brilliant** from the SONSIE family.

A full sister to this bull just finished her 2-year-old record:

Antietam Forune Sonsie
11560—589—2-8DHIR—305—2x

ANTIETAM SONSIE'S FORTUNE is by **Fairlawn K. Fortune** — GOLD STAR sire

His Dam — Excellent

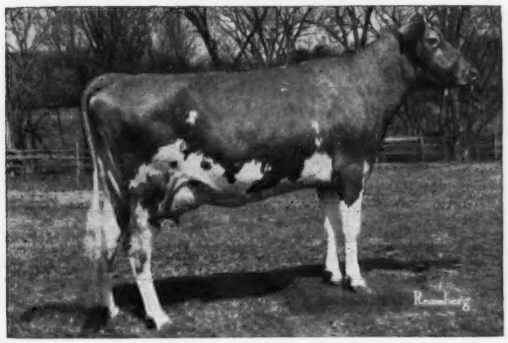

← **Antietam Brilliant Sonsie** (E '66)
Sold to Liseter Farm in 1965 for $2,500.

A member of the 1st prize Senior Get at Maryland State Fair, Pa. All-American Show, and the National, All-American Senior Get, 1966.

Sire: **Liseter Brilliant**
He is also the sire of **ANTIETAM BRILLIANT,** born February 18, 1961, he out of our great Fairlawn Actor's Queen family.

Dam: **Antietam Holliston's Sonsie — the 11th tested daughter of Sonsie.**

PLAN TO VISIT OUR HERD . . . YOU ARE ALWAYS WELCOME

Federal Accredited No. 169991 — Pa. Bang's Free Cert. 267
Mrs. Florence B. Lyon, Owner
Telephone: Waynesboro 762 - 4721
Paul Weddle, Herdsman

GOLDEN GUERNSEY

ANTIETAM FARM

Located 2 miles south of Waynesboro
WAYNESBORO, PENNA. 17268

LOS ANGELES COUNTY FAIR

September 15 thru October 1, 1967

Open Show 10 days only, September 22 thru October 1

Full classification for Dairy Cattle

Featuring:
Southwestern National Guernsey Show
with premiums of $6,900

Judge:
Merton Sowerby, Woodacres Farm, Princeton, New Jersey

Judging Day:
Tuesday, September 26 at 9 a.m.

For Premium List write:
William M. Turnquist, Livestock Superintendent
Los Angeles County Fair
P. O. Box 2250
Pomona, California 91766

Entries open to the United States

ENTRIES CLOSE SEPTEMBER 5

INDIANA

FOR GUERNSEYS CONTACT
RUSSELL GEORGE SALES
SERVICE, P. O. BOX 267,
LEBANON, INDIANA 46052
50 Years Of Service

TELL FOLKS ABOUT YOUR HERD!

Start a regular advertising program TODAY.

The Curtain Falls on McDonald . . .

(*Continued from page* 340)

and more All-Americans than any other breeding establishment. Over 45 per cent of all the All-Americans to date have been sired by McDonald Farms-bred sires. Under Mr. McDonald and Cornell, the Farms have been Premier Breeder at the National 19 times. From 1938 to 1963 they were undefeated for Premier Breeder, and were Premier Breeder again in 1966. The farms have been Premier Breeder at the New York State Fair every year since 1938 when the show was held.

Herd Officially Classified 14 Times

McDonald Farms were one of the first herds to classify, and they have bred at least 73 Excellent cows, which in itself is quite a record for any herd. The herd has also been on a production testing program from the beginning. The production and classification of the herd has made them eligible for Gold Star Breeder from the start of the program, but due to the change in ownership they could not be designated as Gold Star Breeder, although every animal was bred on the farm. In 1965, they qualified for Gold Star Herd and in 1966 Cornell had bred the right percentage so they were a Gold Star Breeder. The Gold Star program has found McDonald-bred animals playing a prominent part, as 24 American Gold Star Sires have been bred by the Farms, as well as two Triple Gold Star Sires and a Gold Star Sire in Canada. Six American Gold Star Dams and two Canadian Gold Star Dams were bred by the farms.

Accomplishments Not Possible Without An Able Staff

Mr. McDonald passed away in September, 1956, and since that time the herd has been owned by Cornell University. During these 34 years there have been a number of men who have played a prominent part in the breeding and developing of the McDonald herd: K. C. Sly, Manager (32 years); Henry Thomas, herdsman (30 years); Paul Fleming (16 years); Ben Rice; Alvy Gwilt; the Hamilton boys (Bud and Harry); Ed. Schmeider; Howard Williams; Leo McKendrick; Lloyd Sergent, and many others who helped carry out the program. The K. C. Sly-Henry Thomas combination has been a key combination in bringing about the many outstanding accomplishments of McDonald Farms cattle, in the show ring and at public auction sales throughout the past three decades. The accomplishments of McDonald Farms are indeed a tribute to the foresight and ability of the late J. M. McDonald.

On Monday, September 25, at the farm, Cortland, N. Y., the curtain falls for the last time on one of the greatest performances in modern breed history. The influence of the program started 34 years ago will continue on through the many Guernseys across the nation and in Canada that are rich in McDonald bloodlines.

H. H. Larkin

Harry H. Larkin, long-time Guernsey breeder, passed away at his home, 7 Elmhurst Road, Amherst, N. Y., on July 24 at the age of 85. Mr. Larkin was a member of The American Guernsey Cattle Club and the New York State Guernsey Breeders' Co-op., Inc., and was the owner of Clover Fields, formerly the Old Meadow Farm, Orchard Brook, N.Y.

Mr. Larkin was a son of John D. Larkin, who founded the Larkin Company in 1875, that in its heyday was a giant in the mail order business. Mr. Larkin joined the company in 1903 and was president of the company from 1939 until the business was dissolved in 1962. At the time of his death he was associated with the family-owned Buffalo China Company, formerly the Buffalo Pottery Company.

Mr. Larkin was a member of Masonic United Craft Lodge 931, F&AM, and the Buffalo Consistory. He was a former head of the American Southdown Breeders Association.

He is survived by his wife, the former Ruth Williams; two sons, Harry H., Jr., Elma, N. Y., and Daniel I., Amherst, N. Y.; a daughter, Mrs. Edward Kryder, Amherst, N. Y.; 10 grandchildren, and a sister, Mrs. Ruth I. Robb.

CONSIGNED — — — 8TH GREAT NORTHERN CLASSIC, SEPTEMBER 11, 1967 — SALES PAVILION, WEST SALEM, WISCONSIN

↓

2 HEAD — A Fresh Two-Year-Old And A Bred Heifer Due This Fall

Fresh Two-Year-Old —

SANFADAIR PRINCETON IVY — Born February 21, 1965

Will be fresh just before the sale. Sire: **Sanfadair L. Princeton,** 30 daus., 49 rec. av. 9677—4.9%—474 (M.E.—305—2x), 19 cl. av. 83.0%. Dam: **Sanfadair Transfer Ivy,** 4 records including 9780—437—Sr4DHIR—285—2x, she by Blakeford Transfer.

Bred Heifer —

SANFADAIR WARRIOR CANDY — Born January 6, 1965

Pasture-bred after January 5, 1967 to Wern's Majesty's Masterpiece. **Candy** is by **Fairlawn Warrior's Bellboy,** 10 daus., 10 rec. av. 10935—4.7%—519 (M.E.—305—2x), 8 cl. av. 81.6%, and out of **Sanfadair F. Claudette,** 9730—437—Jr2DHIR—305—2x, 10370—488—Jr3DHIR—305—2x, a daughter of Fairlawn K. Princeton.

His Dam

★ **Burkeville Emory's Elna ★,** Gold Star Dam — Excellent 5 times, 15873—739—5yrs—305—3x, 22849—979—9yrs—365—3x, 4 tested daughters — 5 classified, 2 E, 3 VG.

ATTENTION

All AI Units and Private Herd Owners — — —
Semen is now available from . . .

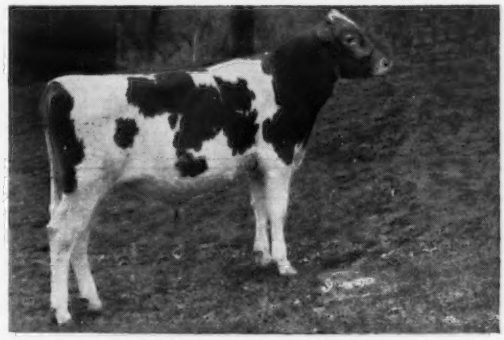

LAUXMONT LAFAYETTE
Born August 18, 1966

His Sire's Dam

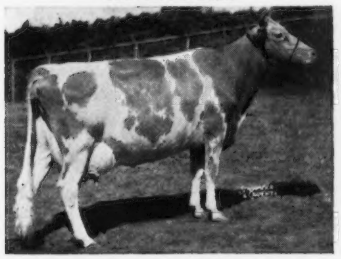

Walnut Grove Mable A.
Very Good
16687—806—10yrs—365—3x
Sold for $2,800 in 1956 Lauxmont Dispersal.

His Sire's Granddam

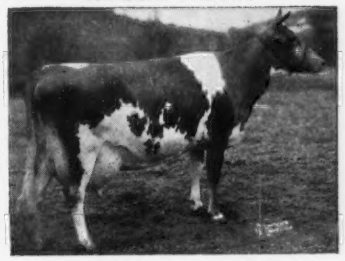

Riegeldale Emory's Clovette
Very Good twice
12515—729—Sr4—365—3x
11087—601—9yrs—305—2x
11225—641—8yrs—305C—2x
Sold for $5,100 in 1952.

His Dam's Granddam

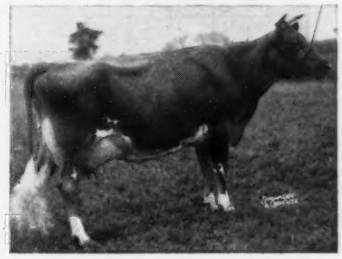

McDonald Farms Gov Innocence
Very Good twice — Excellent twice
13491—576—Jr3—365C—3x
15522—691—Jr4—365C—3x
16826—724—5yrs—365—3x
Sold for $7,500 in 1947.

For Information Write

1848 WERN FARMS 1967

Chester & Barbara Williams, Owners — **R. 1, Waukesha, Wis. 53186**

Creating A Standard Of Excellence In The Production Of America's Finest Milk

Hi folks!

I been sittin here an hour chewin a eraser trying to think of somethin to rite. Louise — she is the blue eyed gal that is the mother of my children sez "whatcha doin". I replies I shure would rather milk Guernsey cows fer a livin then rite ads.

We git a lotta visitors here to see the cows. We kin tell which is the perfessors because they usually is smoking a pipe and only say mmmm. The students is the ones who drive the new cars and have a lotta answers. The cows don't care tho — they just jumped another 600 lbs. of milk each over 1965 in spite of the fact they moved from a stanchion barn to cold, loose housing (our rolling herd average is now 12,156 milk, 599 fat). As long as they has me, Roy, Bob, LeRoy, Al and Pat and Burnie to give them TLC (tender lovin care) they don't care about the visitors.

Every time I go to a Guernsey meeting or visit some other herds I git scared. I hears about some cow and her dotter headed for a new record or about the cows still milkin 40 lbs. a day when they should be dry etc. but on second thought sum of our cows is doin the same. If I sed all the cows was milkin 40 lbs. when we dried them off I'd be stretchin the truth but sum sire groups and cow families just dont want to quit, fer instance the dotters of Fritzlyn Jeanette's Flash (Gold Star Sire) and Old Homestead C.A.B.A. Phareka (Silver Star A.I. Sire) is very, very persistent.

Phareka has 17 dotters milkin; five of them in ther second lactation has been milkin a average of 165 days and averaged 51.4 lbs. milk for the tester. The twelve Phareka heifers in ther first lactation has milked a average of 222 days and they averaged 44.5 lbs. for the tester a couple of weeks ago. Another thing we like about the Pharek's is the speed they milk out, I hafta run to keep up with them. Along with this easy, fast milkin and persistency the Phareka's is pourin out the milk. Phareka has the highest perdicted increase in milk over herdmates of any A.I. bull of the breed having 50 or more dotters. This was reported in the May 1967 U.S.D.A. Sire Summary. His perdicted difference was 1345 lbs. milk over herdmates. This makes the sixth consecutive year Phareka has been at or near the top of this list. Incidentally one of his dotters is being consigned to the Minn. State Guernsey sale in Oct. I'll tell you about her next time. In the meantime I hope yer corn looks as good as ours and yer cows is all persistent.

UNIVERSITY OF MINNESOTA
Institute of Agriculture
Rosemount, Minnesota 55068

Mike the Herdsman

Dr. C. L. Cole, Head
Roy Hawkins, Sr. Herdsman
Mike Strasser, Herdsman

2 HEAD CONSIGNED . . . 4TH ANNUAL CORN BELT GUERNSEY CLASSIC
SEPTEMBER 9, 1967, FAIRGROUNDS, NEVADA, IOWA

A Young Bull And A Bred Heifer Due In November

VALLEYLAND ROCKET — Born April 14, 1966

His full brother, Valleyland Hallmark, is at Tri-State Breeders. A maternal sister, Valleyland Gigi (VG) has 12480—660—Jr3DHIR—305—2x.

Sire: **Mulhocaway Butterfat King Hal**

His Dam

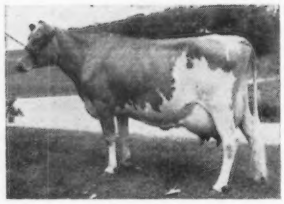

Valleyland Nell (VG 3 times)
13950—730—Sr4HIR—305—2x
13146—688—5HIR—305—2x
13840—796—6DHIR—305—2x

Valleyland Betty (E '64)
9268—525—Jr3HIR—293—2x

1st Best Uddered 4-Year-Old, National, 1965.

His Full Sister

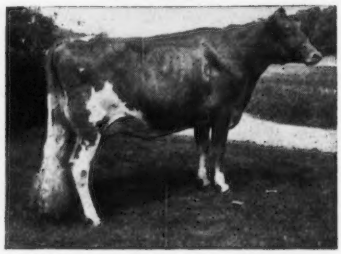

The Bred Heifer — VALLEYLAND MADGE — born June 24, 1965. Due November 4, 1967 to Norgert's Nance Bea Duke. **Madge** is by **King Hal** out of **Valleyland Margo**, 8614—460—Jr2HIR—305—2x; next dam, **Valleyland Karen** (VG 3 times).

Also Consigned . . . 8TH GREAT NORTHERN CLASSIC – SEPTEMBER 11, 1967, WEST SALEM, WIS.

VALLEYLAND FRANCINE — born April 22, 1964. 8990—471—2-3DHIA—328—2x. Will be fresh just before the sale. She is by **King Hal** out of **Valleyland Fantasy** (VG 4 times), 7 records include 11567—539—5HIR—305—2x, 11718—559—7HIR—305—2x.

T.B. Accr. Herd 485
Vaccinated Bang's Free 824

Olaf J. Kjome & Sons, Owners
Spring Grove, Minnesota 55974
Tel. 498 - 5301

VALLEYLAND FARM
Turn north 1 mile off Hwy. 44 at High School.

Fauver Hill Guernseys — Backed By 20 Years Of Breeding To Top Tri-State Sires

Are Excellent In Type And Production

Our Classification Picture

Owner: Bernard Pralle
Address: Onalaska, Wis.
Classifier: L. O. Colebank
Date Classified: July 9, 1967

Herd No. 60	GENERAL APPEARANCE												Over All Rating
				Feet & Legs						Mammary System			
	Rating	Breed Charater	Shoulders	Fore	Hind	Rump	Dairy Character	Body Capacity	Rating	Fore Udder	Rear Udder	Teats	
Excellent	3	1	8	1		7	25	12	2	2	5	3	4
Very Good	31	32	40	21	8	43	31	37	29	24	33	20	47
Desirable	25	25	12	33	42	10	4	11	28	30	20	32	8
Acceptable	1	2		5	10				1	4	2	3	1
Fair												2	

98% Above The Line — 60 HEAD Average 86.2%
100% Above The Line In Shoulders
100% Above The Line In Rump
100% Above The Line In Dairy Character
100% Above The Line In Body Capacity

★ Gold Star Herd 1964 — 1965 — 1966 ★

Add This Proved Type And Production To Your Herd

Selling In The GREAT NORTHERN CLASSIC, SEPTEMBER 11, 1967, WEST SALEM, WIS.

An Outstanding KING HAL Son — Born January 4, 1967

His Dam

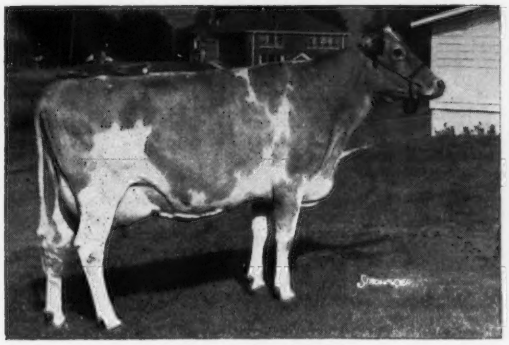

Honor's Sheila of Monroe
Classified 88.5 when dry
11150—571—Jr3DHIR—304—2x
11980—633—Jr4DHIR—305—2x
11720—619—5DHIR—305—2x

His Dam's Maternal Sister

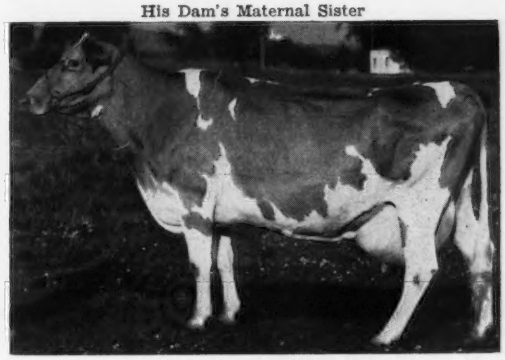

Hoosier's Susie of Monroe
Classified 87.5
14260—804—6DHIR—305—2x
13740—788—7DHIR—305—2x
18660—1072—8DHIR—365—2x

Also Selling — 2 Females That Classified VG

Farm located 6 miles east of La Crosse on Hwy. 16. Tel. 3-2856.

Bernard Pralle, R. 1, Onalaska, Wisconsin 54650

SHADY LAWN FARMS COMPLETE DISPERSAL

TUESDAY, SEPTEMBER 26, 1967, CANANDAIGUA, N. Y. — 12:00 NOON

The day following the McDonald Farms Dispersal. Joint Shipments Can Be Arranged.

Mr. and Mrs. Claude Coats, Owners **Tel. 315 — 394 - 0343**
Farm located one mile northwest of Canandaigua on Rt. 332

86 HEAD: 2 Bulls — 33 Cows — 24 Bred Heifers — 27 Open Heifers

4 are due in September, 10 in October, 5 in November, 7 in December, 11 in January, 3 in February and 7 in March.

In The Sale

11 daughters of —
Norgert's Royal Nance
Gold Star — Al Gold Star

12 daughters of —
Shady Lawn Farms J. Vern Zip
(Zip is also selling)

15 daughters of —
Shady Lawn Farms J. Jay

8 daughters of —
McDonald Farms Jolly Vern
Gold Star Sire

13 daughters of —
Sungold F.P. Gallant
(Gallant is also selling)

5 daughters of —
Shady Lawn Farms Proud Bonanza

5 daughters of **Shady Lawn Farms K. Hannibal Jo;** 2 daughters each of **Gayoso View Top Command, Fairlawn K. Hannibal** and **Moreau Farms Chief.**

This is one of the better entirely home-bred herds that we have seen in a long time. The cattle have never been pushed, and they have an average of 9800 lbs. milk (actual) on all home-grown feeds.

Shady Lawn Cattle that have been sold in the past have done well for their new owners. **Shady Lawn Farms Mo's Iris** topped the 1964 New York State Sale, going to Fraserdale Farm, King, Ontario.

8 Paternal Sisters Selling

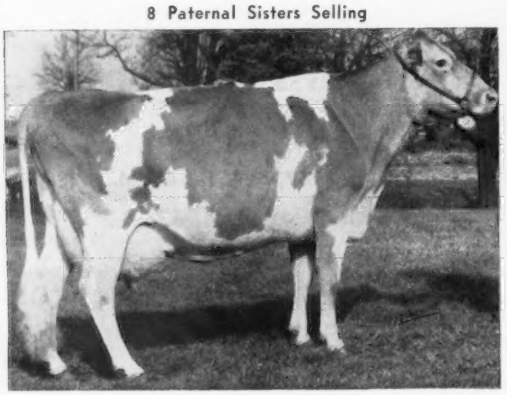

Spar Hill Baguette
Excellent 6 times
7 records include —
16375—809—5HIR—365—2x
16980—812—8DHIR—305—2x
Sold for $4,000 in Ansmil Dispersal to Magnolia Mounds, Inc., Stoneville, Miss.

11 Paternal Sisters Of This Senior Get Selling

Get of Norgert's Royal Nance
All-American Get in 1965
Left to right: **Norgert's Nance Nan** (E 3 times), 22000—1114—5DHIR—365—2x; **Norgert's Nance's Ramona** (E '66), 16830—817—5DHIR—305—2x; **Norgert's Nance's B. Futurama** (E '66), *18719—*997—Sr3DHIR—305—2x; **Norgert's Nance Tid** (E '64 '66), *22066—*1094—Jr4DHIR—365—2x.

Don't miss this sale. This is a young home-bred herd noted for its excellent quality and beautiful udders.

Sale Managed By

THE MERRYMAN COMPANY, SPARKS, MARYLAND 21152

Assisted By

NEW YORK STATE GUERNSEY BREEDERS CO-OP., INC.,
COBLESKILL, N. Y. 12043

WE CONGRATULATE

Mr. Anson B. Smith, Hilliards, Ohio, on an outstanding accomplishment in the selection, development and marketing of the great bull, **McDonald Farms R. L. Dividend,** sold for $113,000 — the highest price at auction of any dairy bull. At the McDonald Farms Dispersal Sale there will be many opportunities to select animals of the same bloodlines, and of either sex. **Dividend** has six crosses of Foremost Prediction. Every animal in the sale has one to ten crosses of the old bull.

Her Sire Selling

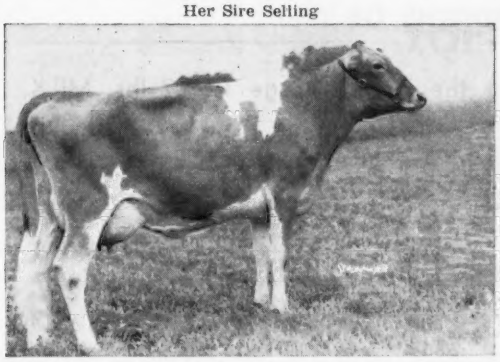

McDONALD'S DUKE'S IOLA (88—'67). 2nd Jr. Yr., N. Y., 1966. Fresh as a 2-year-old and milked 1,742 lbs. in July. Oldest and first daughter fresh of **McDonald Farms B Grand Duke** — see Aug. 23 Journal. **Duke** is in the sale with 15 beautiful daughters. We believe Duke can be one of the great sires.

Dam of Duke

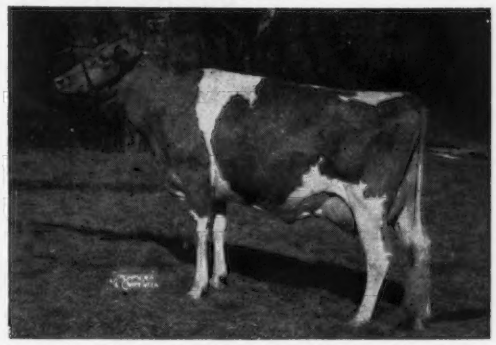

McDONALD FARMS BRIGHT EDELLA (E '67), 11660—577—Jr2DHIR—305—2x, 12230—599—Jr3DHIR—305—2x. Has milked 72 lbs. per day this lactation. A Jolly Brilliant (Gold Star) daughter out of an Excellent Pre Rival daughter. Dam of **B Grand Duke,** his full brother and a maternal brother, by Raemelton Jolly Ce Vern, in the sale. Edella is bred to Billy again.

A Young Sire

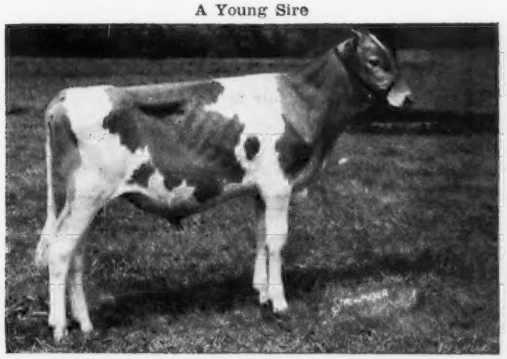

McDONALD FARMS B KNIGHT, born Jan. 30, 1967. A Burger's Place Billy son of the great young cow opposite. A real dairy bull with a top udder inheritance.

His Dam

McDONALD FARMS R.C. HILARIA (88.5 as a 2-year-old), 6874—364—180—Jr2—2x, still on test. Sired by a brother of Dividend and out of Miss Beatrix — the Turquoise family.

A Top Sire Prospect

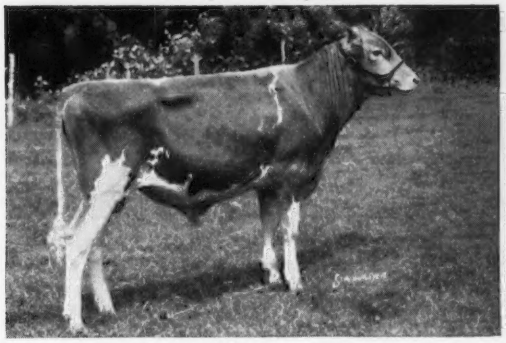

McDONALD FARMS B JAMES — a show type calf, by Billy, out of a VG Val daughter of the top cow in the 1964 McDonald Sale, McDonald Farms Jolly Damsel (E 3 times).

James' Full Sister

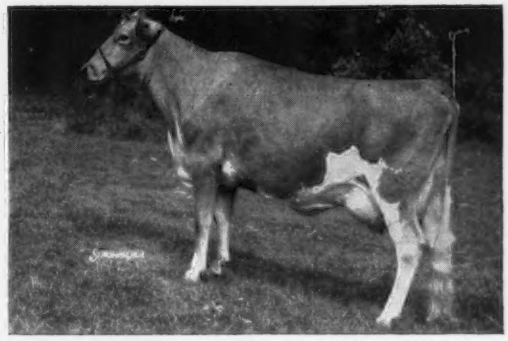

McDONALD FARMS B HAPPY (VG), 9708—438—Jr2—214—2x, still on test. Happy is out of JV Fidelia (VG), 12270—626—Jr4DHIR—305—2x (pending). The Jolly Val—Billy cross has given exceptionally good results.

There will be ten young sires sold in the sale. They have the inheritance and type to be used in any herd or artificial unit. All are from proved breeding families that have the ability and **depth of breeding** to sire cows that produce and wear well.

BREED BY CHOICE NOT BY CHANCE

McDONALD FARMS **Cortland, New York 13045**

Cornell University, Owner — H. H. Thomas, Herdsman — K. C. Sly, Manager

GOLD STAR BREEDER FOR THE PAST 5 YEARS

PRODUCTION CONTINUES TO INCREASE DURING THE FIRST 6 MONTHS OF 1967

The first 10 records to become official during the year average 12477 lbs. MILK, 4.8%, 605 lbs. FAT, M.E.—305—2x.

ACTUAL PRODUCTION

	MILK	FAT	DIVISION
Lodemaster's Royal Cleo	12140	643	7-7DHIR—305—2x
Goldwood Dolli Rose	13970	621	7-0DHIR—305—2x
Goldens Royal Wanda	12570	562	6-1DHIR—305—2x
Lodemaster's Royal Fay	13060	610	5-5DHIR—305—2x
Hominy Hill Furness Willie	14930	685	5-10DHIR—305—2x
Lodemaster's Bertha	13890	681	3-9DHIR—304—2x

STOCK OCCASIONALLY FOR SALE

SMITHSIDE FARM

Farm located 7 miles east of Hollidaysburg in Turkey Valley, off Route 22

R. M. SMITH & BROTHERS, Owners Visitors Always Welcome **R.D. 2, Box 294**

Tel. Hollidaysburg 695-0491 **Hollidaysburg, Pa. 16648**

FANCY THIS CHOICE

Their Sons Available At NEBA

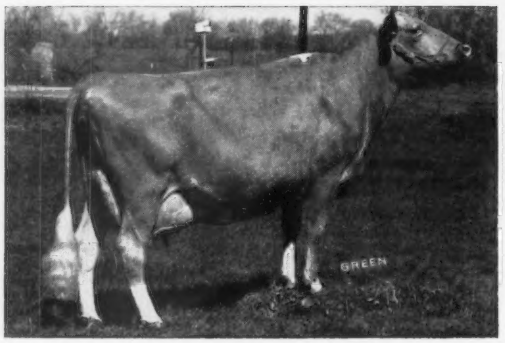

Lockshore Masterblend Tanica, Ex
3 Y V V V V V V E E E E E E E
3-1 DHIA 311 2x 13485 754
her son at NEBA
↓
LOCKSHORE TANICA'S **MASTER**
by
Gayoso View Top Command

Roetta Dariann, Ex—92
All-American 2 yr. old, 1964
3-6 HIR 305 2x 14279 647
her son at NEBA
↓
WOODACRES DARIANN'S **HAL**
by
Mulhocaway Butterfat King Hal

Master and Hal are now in service at NEBA. They will be sampled in our area and in the area served by Eastern of Ithaca, New York through our Eastern A. I. Cooperative program.

For Information Or Semen Write:

MEMBER NATIONAL ASSOCIATION Symbol of Quality N.A.A.B. ANIMAL BREEDERS "Better Cattle for Better Living"

NEBA
NORTHEASTERN BREEDERS ASSOCIATION

EAIC

R.D. #2, Tunkhannock, Pa. 18657 Tel: 717 — 836 - 9811

SEPT. 20 is entry deadline for the BIG one...

NORTH AMERICAN DAIRY CATTLE SHOW

October 14-19

Columbus, Ohio

$50,000
PRIZE MONEY

•

SAT., OCT. 14–
Jr. Jersey, Jr. Holstein

SUN., OCT. 15–
Jersey Futurity

MON., OCT. 16–
Judging Contests

TUES., OCT. 17–
Jersey, Brown Swiss, Ayrshire

WED., OCT. 18–
A.M.—Jersey, Brown Swiss, Ayrshire
P.M.—Guernsey (Jr. and Open), Holstein, Milking Shorthorn

THURS., OCT. 19–
Guernsey (Jr. and Open) Holstein, Milking Shorthorn
Animals released 4:00 P.M.

ENTER TODAY

4 NATIONAL SHOWS

2 BIG BREED SHOWS

•

National Jersey
National Guernsey
National Ayrshire
National Brown Swiss
Milking Shorthorn
Holstein Show

•

National 4-H
National Intercollegiate Contests

•

Dairy Shrine Club
Free Entertainment
Commercial Exhibits
Governor's Dairy Ball
Breed Sales • Crowds
Amusement Area
Banquets • Fun

McDONALD FARMS DISPERSAL — AT THE FARM - CORTLAND, NEW YORK

MONDAY, SEPTEMBER 25, 1967 — 10:30 A.M.

Cornell University, Owner **K. C. Sly, Manager** Tel. 607 — 756 - 9283 **Henry Thomas, Herdsman**

SELLING 142 HEAD, 10 BULLS, 82 COWS, 31 BRED HEIFERS, 19 OPEN HEIFERS

Herd Classified 14 Times . . . 1967 Classification
4 Excellent — 53 Very Good — 10 Desirable — Average 86.1%
In The Sale Are 6 Excellents — 55 Very Goods

Six "Billys" In The Sale

Lot 25 — McDonald Farms B. Goldenrod (VG '67), 13031—691—Jr3DHIR—305—2x, 1st calf. Due Sept. 1 to **"Darimost".** If a bull he will be in the sale. She is a full sister to B Hattie, also selling. See page 14, New York Directory.

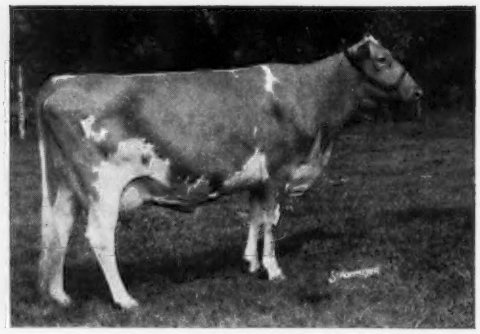

Lot 54 — McDonald Farms B Glenetta (VG twice), 11520—605—Jr2DHIR—305—2x, 12961—686—Jr3DHIR—305—2x (pending). Will be fresh and selling open. **Glenetta's** bred daughter (Lot 55), by "Jolly Val", is also in the sale. She is from the Lady Augusta female line.

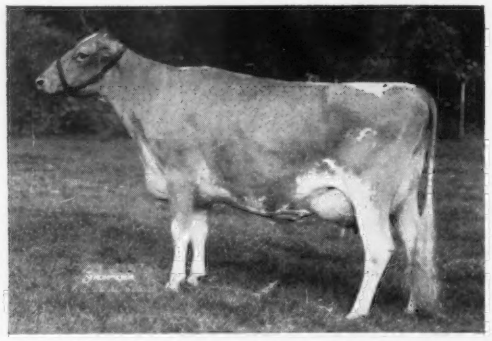

Lot 107 — McDonald Farms B Gaiety (VG '67), on test with 6542—330—Jr3—2x in 137 days. Due March 19, 1968 to Raemelton Jolly Ce Vern. Her dam (Lot 106), and full sister (Lot 108), are also selling.

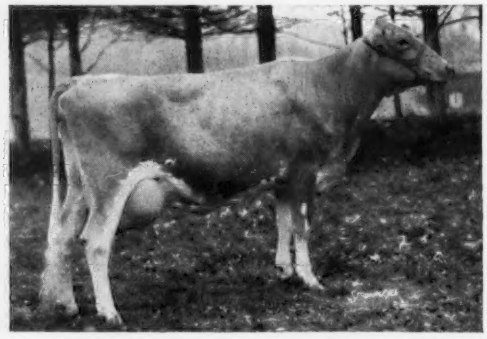

Lot 117 — McDonald Farms B Gretchen (VG twice), 11770—585—Jr2DHIR—303—2x, 11118—557—Jr3DHIR—305—2x (pending). Due March 25, 1968 to Raemelton Jolly Ce Vern. Her maternal sister (Lot 116), by "Jolly Val", is also in the sale.

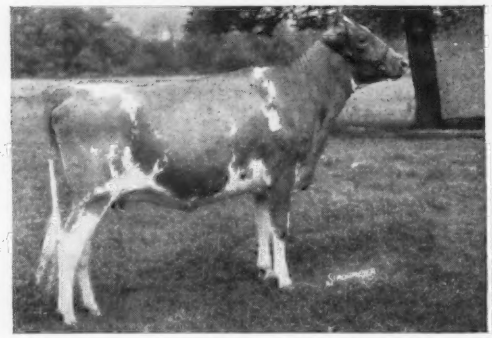

Lot 10 — McDonald Farms B Ingrid, born May 24, 1965. Due November 10, 1967 to McDonald's Bright Hopeful, he by "Jolly Brilliant" out of Ollasses Gardenia (E), 15213—770—Jr3—365—3x. **Ingrid** is out of McDonald Farms R.L. Brenda, 10620—532—Sr4DHIR—305—2x, she full sister to **"R.L. Dividend".**

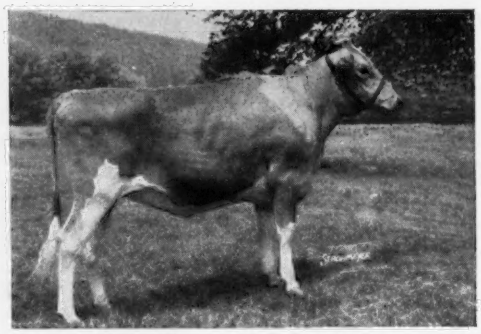

Lot 113 — McDonald Farms B Irish Rose, born September 7, 1965. Due January 30, 1968 to Norgert's Royal Nance, GOLD STAR SIRE. 9 "Nance" daughters are in the sale. **Rose** is out of McDonald Farms JV Fonda (Lot 112 — opposite page), Excellent twice.

For Catalogs Write — THE MERRYMAN COMPANY, SPARKS, MD. 21152

John B. Merryman, Sparks, Md. Phone 301 — 717 - 4624
Phone 301 — 771 - 4321
George W. (Dutch) Snyder, St. Johns, Pa. Phone 717 — 788 - 3029

OR —

NEW YORK GUERNSEY BREEDERS CO-OP, Joe Pendergast, COBLESKILL, N. Y. 12043

McDONALD FARMS DISPERSAL — AT THE FARM - CORTLAND, NEW YORK

MONDAY, SEPTEMBER 25, 1967 — 10:30 A.M.

Cornell University, Owner **K. C. Sly, Manager** Tel. 607 — 756 - 9283 **Henry Thomas, Herdsman**

Lot 112 — McDonald Farms JV Fonda (Excellent '66 '67), 11550—609—Jr2DHIR—305—2x, 12000—659—Jr3DHIR—305—2x, 11058—606—Jr4DHIR—305—2x (pending). Will be fresh and selling open. Dam of Lot 113 — opposite.

Lot 72 — McDonald Farms Miss Fresa (VG '66 '67), 11440—629—Jr3DHIR—305—2x, 11779—660—Sr4DHIR—304—2x. Due October 8, 1967 to "Billy". Her twin sister (Lot 73), and her son, (Lot 74), by "Billy", are both in the sale.

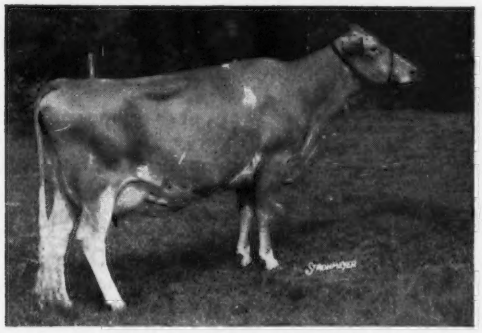

Lot 121 — McDonald Farms Gallant Gleda (VG '67), 8790—496—Jr2DHIR—305—2x, on retest with 5801—308—Jr3—2x in 123 days. Bred July 3, 1967 to Eber-Lea Farms Prince. Her yearling daughter (Lot 122) by "Nance" is also selling.

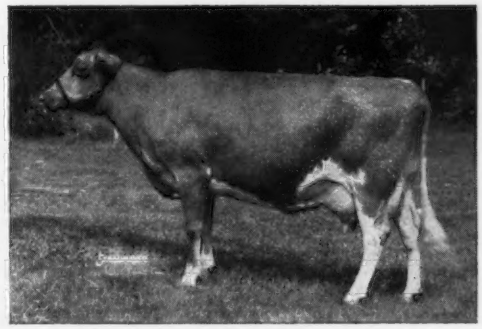

Lot 135 — McDonald Farms Regal Floss (VG twice), 10190—525—Jr2DHIR—305—2x, 10750—549—Jr3DHIR—305—2x, on retest with 7196—326—Sr4—2x in 128 days. Due April 7, 1968 to "Billy". Her twin daughters (Lots 135, 136), by McDonald Farms B Grand Duke (Lot 1), are selling.

Lot 83 — McDonald Farms Nance Jilda, born January 5, 1966. Bred August 7, 1967 to McDonald Farms B Grand Duke (Lot 1). **Jilda** is by "Nance" out of McDonald Farms JV Elta (VG), 10020—557—Jr2DHIR—305—2x, she out of Lot 82, **McDonald Farms Jolly Adella** (VG 3 times), 6 records including 13440—667—6DHIR—305—2x. Fresh and selling open.

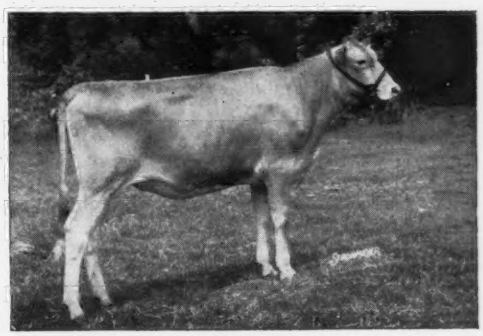

Lot 137 — McDonald Farms Duke's Jessica, born February 17, 1966. Her twin sister (Lot 136), **McDonald Farms Duke's Jessie,** is selling. Due May 3, 1968 to "Darimost". They are by **B Grand Duke** (Lot 1), out of **Regal Gloss** — above.

For Catalogs Write — THE MERRYMAN COMPANY, SPARKS, MD. 21152

John B. Merryman, Sparks, Md. Phone 301 — 717 - 4624

Phone 301 — 771 - 4321

George W. (Dutch) Snyder, St. Johns, Pa. Phone 717 — 788 - 3029

OR —

NEW YORK GUERNSEY BREEDERS CO-OP, Joe Pendergast, COBLESKILL, N. Y. 12043

SECOND YELLOW CREEK SALE

OCTOBER 13, 1967 — AT THE FARM, GOSHEN, INDIANA

56 HEAD . . . 4 Bulls — 36 Cows — 13 Bred Heifers — 3 Open Heifers

Consignors

Yellow Creek Farms, Goshen, Ind. (12 head) — 4 young bulls, 6 cows, a bred heifer and an open heifer. Two sons of **Yellow Creek S. Fortune** (AI Gold Star Sire) one out of a dam with 14050—804—Jr4—339 days, still on test, the other out of a dam with 11420—624—Jr3—264 days, still on test. A **Yellow Creek Bft. Gypsy King** son out of an "S. Traveler" daughter with 13730—741—3-2DHIR—305—2x (VG—88). A **Yellow Creek Mr. Jupiter** son out of an Excellent dam with 12670—781—Sr3DHIR—365—2x, **Yellow Creek Handy Polly,** a fresh young cow with 12820—658—Jr2DHIR—365—2x, a daughter of "S. Handy Man", out of a "Noble Chief" daughter. **Yellow Creek Hi Carre,** fresh and selling open, with 13766—679—Jr3DHIR—305—2x, she by "Top Spot" out of a "Bft. Gypsy Boy" daughter. **Yellow Creek Sweet Quicky,** a bred heifer due about sale time. She by Yellow Creek C. Successor out of Glenwood Gypsy Queen, 11940—657—Sr2DHIR—305—2x. **Yellow Creek Miss Gracious,** 8090—513—Jr2DHIR—305—2x. Will be fresh and selling open. She is a daughter of Yellow Creek Butterfat Success and Yellow Creek Top Gracious (VG), 11082—558—Jr2HIR—354—2x. **Yellow Creek S. Barbea** (VG '65 '66), 10040—602—Jr2DHIR—305—2x, 8250—537—Sr2DHIR—305—2x, 12224—728—Jr4DHIR—305—2x. Just fresh and selling open. She by "Jewel Supreme" out of Yellow Creek H. Beauty (VG 3 times), 11175—665—Jr2HIR—365—2x. **Yellow Creek Jolly Faith,** born March 5, 1967, she by Yellow Creek Mr. Jupiter out of Kampland's J.C. Faith (VG 4 times), *15470—*840—Sr2HIR—365—2x, 19540—1048—6DHIR—365—2x. **Yellow Creek Top Nope** (VG '65 '66—88), 9610—522—Jr2DHIR—305—2x, 11330—605—Jr3DHIR—305—2x, on retest with 15870—750—Jr4DHIR—2x in 297 days. Due November 7, 1967 to Yellow Creek Pre Willie. She is by Mulhocaway Butterfat Jeweler out of Yellow Creek Butterfat Hope (VG 5 times), 13081—681—5HIR—365—2x. **Yellow Creek Queen Satin** (VG '66), on test with 9600—519—Jr2DHIR—286 days—2x. Due December 23, 1967 to Yellow Creek Top Spot. She is by "Gypsy King" out of Yellow Creek Bft. Sherry (VG twice), 9950—562 Sr2DHIR—305—2x.

Car-Dale Farms, St. Johns, Mich. — **Car-Dale's Boots Puss,** 13257—534—Jr2DHIA—365—2x. Due November 12, 1967 to Lyrene May Rose Prince. "Puss" is by Yellow Creek Noble Chief out of Car-Dale's Blossom Puss, 11526—545—4DHIA—305—2x.

Terra Vista Farm, Goshen, Ind. (3 head — a cow and 2 bred heifers). **Terra Vista Maisie Mae,** 11950—616—2DHIA—305—2x, due October 25 to Metzger Farms Transfer Valor. "Mae" is by Yellow Creek S. Fielder out of Terra Vista Holly, 10140—517—4DHIA—340—2x. **Terra Vista Helma,** 1st Sr. Calf, Kosciusko Co., 1966, and 5th at Mid-West Classic. Due November 28, 1967 to Lyrene May Rose Prince. She is by Yellow Creek Noble Chief out of Terra Vista Hilda, several records include 10890—545—5DHIA—305—2x. **Terra Vista Laura Lee,** due January 21, 1968 to Lake Louise Rose Hollistar. "Lee" is by Yellow Creek S. Quarterback out of a daughter of "Hollistar", with 9800—521—Jr2DHIA—338—2x.

Plainscope Farms, Coleman, Mich — **Plainscope Juanita,** 10578—528—Jr2DHIA—336—2x, 9166—469—Jr3DHIA—303—2x. Fresh in July and will be bred before the sale. A daughter of Yellow Creek Noble Chief and Plainscope June, she dam of Plainscope Jill, 10841—531—4DHIA—354—2x.

Spring Meadow Farm, Grand Ledge, Mich. — **Spring Meadow Miss Spot,** due December 10, 1967 to Bayville Brilliant Magic. "Miss Spot" is by Yellow Creek Mr. Jupiter out of Yellow Creek Butterfat Spot, 9891—492—1-11DHIA—305—2x.

Lookwell Farm, Elkhart, Ind. — **Lookwell P. Laura,** fresh with her first calf and selling open. She is by a son of Yellow Creek Noble Chief, out of a "Gypsy King" daughter that had 2510—154—Jr2—2x in 65 days before she died.

U. Creek Meads Farm, Nappanee, Ind. (2 head). **U. Creek K. Fancy,** on test with 10630—590—Jr4DHIR—2x in 218 days. Due December 9, 1967 to Mulhocaway Butterfat King Hal. She is by Yellow Creek Bft. Gypsy King out of U. Creek D. Milkmaid, maternal sister to U. Creek C. Dimple (VG), 10620—484—Jr2DHIR—305—2x. **U. Creek V. Lorene** (VG '65 '66), 10850—520—Jr2DHIR—305—2x, 11250—522——Jr3DHIR—305—2x. Due November 24, 1967 to Yellow Creek C. General. She is by Yellow Creek S. Butterfat Valet out of a daughter of Yellow Creek Merrymaker, with 10400—520—6DHIR—305—2x.

Clarence & Lauretta Hoover, Goshen, Ind. — **Beersheba Orchid S. Vicki** (VG '61—E '66), 12930—763—Jr4DHIR—305—2x, 17680—1045—5DHIR—365—2x. Will be fresh and selling open. She by Yellow Creek Jewel Supreme out of a daughter of Two Brooks King's Prize.

Plymouth Lane Farm, Wakarusa, Ind. (2 head). **Plymouth Lane S. Eva** (VG '65 '66), 10820—527—Jr3DHIR—287—2x, on retest with 12070—652—Jr4DHIR—2x in 265 days. Due November 22 to "Darimost". She is by a son of "Jewel Supreme" out of a dam with 11219—527—Sr2HIR—305—2x. **Plymouth Lane Ena,** due about sale time to a son of Willow Spring Financier. She is by a son of "Noble Chief" out of "S. Eva", above.

El Moore Farm, Kent, N. Y. — **El Moore Farm F. Fanny,** will be fresh and selling open. She is by Yellow Creek S. Fortune out of El Moore Farm Muriel's Angie, 19330—754—4DHIA—329—2x. Fanny's maternal sister has 16944—807—Sr2DHIA—365—2x.

Roger Moser & Son, Berne, Ind. — **Florence's King's Emblem's Fan,** 13400—677—Sr3DHIR—305—2x, 14670—779—5DHIR—305—2x. Bred July 7, 1967 to Yellow Creek Gypsy King. She is by Yellow Creek King's Emblem out of a dam with 11390—545—7DHIR—305—2x.

Nedrow Farms, Ludlowville, N. Y. — **Nedrow Farms Jennifer,** due October 12, 1967 to McDonald Farms Jolly Val. She is by Yellow Creek S. Fortune out of Nedrow Farms Jeanette, 12360—508—Sr3DHIA—305—2x, 11978—465—Sr4DHIA—305—2x. Consigned by Miss Donna Jean Nedrow.

Greystone Farm, Auburn, N. Y. — **Greystone Fortune's Gussie,** due April 19, 1968 to "Darimost". She is by Yellow Creek S. Fortune out of Mo's Gussie of Blue Vista (VG), 13330—609—6DHIR—305—2x.

Maple Lawn Farm, Galien, Mich. — **Maple Lawn Farm Jeselda,** on test with 11713—540—Sr2DHIR—2x in 301 days. Due October 31, 1967 to Lyrene May Rose Prince. She is by Yellow Creek Noble Chief out of Maple Lawn Farm Jessellen (VG 3 times), 13820—657—6DHIR—305—2x.

Randy Smith, Elwell, Mich. — **Foresquire Marietta** (open heifer), a daughter of Lockshore K. Foresquire out of Lockshore L.V. Mary Lou (VG twice), 12020—616—Jr4DHIR—305—2x.

Dr. G. W. Snider, Milford, Ind. (3 head). **Manatawna J.G. Darlene,** fresh in July and selling open. She is by Yellow Creek Bft. John Glen out of a VG dam with 12500—565—3DHIA—305—2x. **La' Bellevue Cherry Dispatch,** due November 8, 1967 to a son of Yellow Creek S. Traveler. She is by Mulhocaway Butterfat Dispatch out of a Yellow Creek Handsome Supreme daughter with 11420—612—Sr2DHIA—305—2x, 10010—516—Sr3DHIA—305—2x. **Snider's T.S. Beauty,** due before the sale and selling open. A daughter of Yellow Creek Top Spot out of a VG "Jewel Supreme" daughter with 11000—600—4DHIA—2x.

For-Lou Farm, Greenfield, Ind. — **For-Lou Farm's Pontius Bonnie,** due in September and selling open. She is by Yellow Creek Butterfat Pontius out of a dam with 12580—537—3DHIA—344—2x, 12770—567—4DHIA—312—2x.

Hazelden Farm, Brook, Ind. (2 head). **U. Creek V.C. Dairigold,** 15740—730—Jr2HIR—365—2x, 20470—1033—3DHIA—365—2x, 14510—735—5DHIA—365—2x. Will be fresh and selling open. She is by Yellow Creek S. Butterfat Valet out of a 4 times VG Yellow Creek Beacon King daughter with 12547—597—Sr4—305—2x. **Hazelden Butterfat Marigold,** due sale day to a son of Yellow Creek Bft. Gypsy King. She is by Yellow Creek C. General out of "Dairigold", above.

Crescent Farm, Wabash, Ind. — **Crescents P D Eva,** due October 15, 1967 to Yellow Creek Traveler's Prell. "Eva" is a daughter of Yellow Creek Bft. Gypsy Prince and Crescents D. Eva, 11830—509—Jr3DHIR—305—2x.

Mulhocaway Guernseys, Rosemont, N. J. (2 head). **Mulhocaway Gypsy Maid,** due before the sale. She is by Yellow Creek Bft. Gypsy King out of Mulhocaway Lovely Nursemaid (E '67), 12630—611—Sr4DHIR—305—2x. **Mulhocaway Happy Potherb,** due October 27, 1967 to Chedco Bonanza's King. She is by Mulhocaway Butterfat King Hal out of Mulhocaway Mermaid Potluck, 12060—523—Sr2DHIR—305—2x, 15110—692—Jr4DHIR—305—2x.

Med-O-Bloom Farm, Caledonia, Mich. — **Med-O-Bloom N.C. Polly,** 10027—482—M.E.—305—2x. Fresh with second calf and selling open. She is by Yellow Creek Noble Chief out of a "Jewel Supreme" daughter with 10070—535—Sr2DHIR—305—2x.

West Wind Farm, Berrien Center, Mich. — **Riverbrook Margie,** 11038—607—Jr3DHIA—362—2x, 16072—917—4DHIA—419—2x, 14126—701—5DHIA—375—2x. Fresh in July and selling open. She is by Yellow Creek Jewel Supreme out of Bradfords Meg (VG 3 times), 11520—492—10DHIR—305—2x.

Meadow Lane Farm, Berrien Center, Mich. — **Meadow Lane H. Charming,** will be fresh and selling open. She is a daughter of Yellow Creek B. Harmon and out of a daughter of "Jewel Supreme", with 13370—698—6-10DHIA—305—2x.

Old Homestead Farm, Greenville, N. Y. — **Feura For Monita** (VG '67), 10110—526—Sr2DHIR—305—2x. Will be selling open. She is by Yellow Creek S. Fortune out of Feura Mo Memoir (VG 3 times), 9790—452—Sr4DHIR—305—2x.

Cross Lea Farm, Sherburn, Minn. — **Cross Lea M. Delight,** 9720—428—Jr2DHIR—305—2x, on retest with 8670—404—Jr3DHIR—2x in 249 days. Due December 25, 1967 to a son of Yellow Creek Jewel Supreme. "Delight" is by Yellow Creek B. Majesty and out of a dam with 10080—476—5DHIR—305—2x.

Phillips Farms, Mt. Vernon, Ohio (2 head) — **Phillips Butterfat Deluxe.** Will be fresh and selling open. She is by Yellow Creek Bft. Don Lee out of a dam with 11480—496—Sr2—305—3x. **Phillips Traveler Faith,** due November 11, 1967 to Lyrene May Rose Prince. She is by Yellow Creek S. Traveler out of Graceland Bo. Fannie (VG 3 times), 11732—571—6HIR—305—2x.

Walnut Manor Farms, Kalamazoo, Mich. (2 head). **Jacquette of Walnut Manor** (VG '64 '66), 10400—477—Jr2DHIR—305—2x, 12480—595—Sr3DHIR—305—2x. Fresh and selling open. She is by "Jewel Supreme" out of Jared's S. L's Fanny (VG 4 times), 15970—699—7DHIR—304—2x. **Hopeful of Walnut Manor** (VG '66), 10040—542—Jr4DHIR—305—2x, 11240—582—5DHIR—305—2x. Pasture-bred about January 14, 1967 to Yellow Creek Mr. Spot. She is by "Jewel Supreme" out of Connie of Walnut Manor, 8820—415—5DHIR—296—2x.

For Catalogs Or Reservations Write:

YELLOW CREEK FARMS

OSCAR R. WEAVER & SON, R.R. 3, GOSHEN, INDIANA 46526

Tel. Wakarusa 862 - 2728

12 miles south of Indiana Turnpike (Elkhart Interchange) at County Roads 11 & 36.

LENULL FARMS

OTHER ADDITIONS TO OUR HERD DURING 1966

KENMON NETTY – Born July 4, 1964

2nd prize Senior Yearling, Res. Jr., Ch., National Dairy Cattle Congress, 1966.

Sire: **Elmwood Juliet's Plato,** a son of Elmwood Bunny's Plato, he also sire of Kenmon Ellen (VG), 13584—634—2-1DHIA—365—2x (IN OUR HERD). Plato is out of Elmwood Juliet (E 4 times), 12050—593—Sr4DHIR—305—2x.

Dam: **Kenmon Nora,** 11340—538—Jr4DHIR—295 days on test, 2x. A daughter of Elmwood Carlos, GOLD STAR SIRE, out of Kenmon Nora Jean, 12290—611—5DHIR—305—2x.

NETTY is a ¾ sister to Kenmon Dandy, 1st place Jr. Yr., Dist. Show, Dubuque Co. Fair. She is by Elmwood Juliet's Plato (sire of Nettie — above), and out of Kenmon Duchess (VG '64 '66—88.5%), 11150—585—Jr4DHIR—305—2x, Gr. Ch., Dist. Show, 1965, she by Elmwood Carlos (sire of Nora — dam of Netty — above).

Both Netty and Dandy were purchased in the 3rd Corn Belt Guernsey Classic, 1966.

We also have in our herd, **Kenmon Ellen** (VG '66), 12040—552—Jr2DHIR—305—2x, she by **Elmwood Bunny's Plato,** he paternal grandsire of both Netty and Dandy. Ellen is out of **Kenmon Ethel,** 13340—636—6DHIR—305—2x, and 2 other records over 13,000 lbs. milk, 305—2x, she a daughter of Elmwood Carlos, sire of the dams of both Netty and Dandy.

Home of Registered Guernseys - Yorkshire Hogs

BREEDING STOCK FOR SALE

PLAN TO VISIT OUR HERD — Visitors Are Always Welcome.

Arthur H. Ulland Tel. Blooming Prairie 583 - 2474 **AUSTIN, MINN. 55912**

HAPPY HOLLOW GUERNSEY FARM

NEXT TO YOURS, THE FINEST GUERNSEY HERD IN WISCONSIN

GEORGE D. PETERSON
Owner

WILSON, WIS. 54027

Our July 6, 1967 Herd Classification Average Official Score – 85.7

52 HEAD: 2 Excellent – 39 Very Good – 11 Desirable

100% Above The Line

The "Violet's Flash" Daughters Came Through –

Happy Hollow Violet's Flash

25 daughters classified – 15 VG – 10 D

Average 84.7%

100% above the line in General Appearance, Dairy Character, Body Capacity, Mammary System, Rear Udder and Teats.

"Violet's Flash" is by ★ **Fritzlyn Jeanette's Flash** ★ out of our foundation cow, **Alexander's Violet** (VG 4 times), 15598–895–4DHIA–365–2x, 12494–705–5HIR–305–2x, 10942–660–6-HIR–293–2x. Dam of 5 herd sires. She died giving birth to a beautiful heifer at 20 years of age.

Occasionally we can spare a few females

Farm Location: 1/10 mile south, 1 mile west, ¼ mile south on Interstate Highway 94 at 128 Interchange.

THE 26TH ELKHART COUNTY SALE

Goshen Fairgrounds, Goshen, Indiana

OCTOBER 14, 1967 — 12:30 P.M.

The Day Following The Yellow Creek Sale

43 HEAD . . . 2 Bulls — 41 Females

From Car Dale, Dale W. Anderson, St. Johns, Mich. — a fresh two-year-old by **Metzger Farms Transfer Valor.**

From Claramy Farms, C. H. Willwock & Sons, Niles, Mich. — a fresh 4-year-old sired by **Mulhocaway Butterfat Dispatch.**

From Dendel's Orchards Farm, Jack Dendel, Allegan, Mich. — a fresh 3-year-old by a son of Woodacres Emporer with 10407—466—Jr2—326 days—2x.

From For-Lou Farm, Forest H. Sparks & Son, Greenfield, Ind. — a fresh 3-year-old by a son of **Yellow Creek King's Emblem** out of a dam with 12450—593.

From Geneglow Farm, Mr. & Mrs. Eugene Weber, Kendalville, Ind. — a **Willow Spring Butterfat Don** daughter just fresh with her second calf.

From Golden Haven Farm, Harold Coleman, Kokomo, Ind. — a **Norgert's Royal Nance** daughter just fresh with her first calf.

From Golden Hills Farm, Carl Jenkins & Julius Moy, Peru, Ind. — a 2-year-old **"Nance"** daughter due October 18 to a son of V. Fame.

From Grandview Farm, Maurice D. Lipply, Silver Lake, Ind. — a daughter of **Crescent's Lucky Boy** fresh with her second calf and selling open.

From Hazelden Farms, Harvey Thompson & Sons, Brook, Ind. — a fresh cow by **Normandy Enchantor.** Also a daughter of **Grain Meadow V. Leader,** due in December with her third calf.

From La Har Va Farm, Carl Lambright, Elkhart, Ind. — 2 daughters of **Clearland Master's Count,** one fresh, the other due right after the sale. Also, a **Valley Set Star's Yankee** daughter due November 4.

From Leafy Lane Farms, Dr. & Mrs. R. A. Craig, Kokomo, Ind. — a fresh 2-year-old daughter of **Henslee Farms Viscount** out of a dam with 10670—527.

From Lookwell Farms, Everett J. Eby & Sons, Elkhart, Ind. — 2 daughters of **Hanover Hill Treasure,** one with 12420—718, the other due in November to a son of **Jolly Val.** Also, a young bull by **Nance** out of a daughter of **Treasure.**

From Maple Lawn Farm, Paul F. & Nellie A. Smith, Galien, Mich. — a cow by **Meadow Lane Nobleman** due October 25 to **Yellow Creek Bft. Gypsy King.**

From Maylee Manor Farm, Harold Shook, Quincy, Mich. — a bred heifer by a son of **Villa Crest Financier,** due about sale time.

From Metzger Farms, Myron R. & Grace E. Metzger, Claypool, Ind. — a son and daughter of **Metzger Farms Champ Vincent.** The daughter just fresh with her second calf.

From Plymouth Lane Farm, Lewis Martin & Son, Wakarusa, Ind. — a bred heifer by **Plymouth Lane Performer,** due about December 1. A **Willow Spring Financier** daughter fresh with her second calf.

From Melvin Rekeweg, Woodburn, Ind. — a granddaughter of **V. Fame,** due October 25 to **Spar Hill Governor.**

From River Dale Farm, Henry Modderman, Marne, Mich. — 3 granddaughters of **Yellow Creek Jewel Supreme,** two due in December, the other fresh and selling open. Also, a fresh 2-year-old by **Gayoso View Top Command.**

From Dr. G. W. Snider, Milford, Ind. — 3 bred heifers, all due in November to a son of **Yellow Creek S. Traveler.** One is by **Edisto Farms Flash's Star,** another by **Hermitage View Fore Destiny,** and one by **Willow Springs S. Champion.**

From Spudridge Farm, Paul Hoover, Goshen, Ind. — a fresh cow by a son of **Yellow Creek King's Emblem,** with 11230—609.

From Terra Vista Farm, Barbara Bainter, Goshen, Ind. — a 2-year-old daughter of **Woodacres Emporer,** just fresh and selling open.

From U. Creek Farm, Melvin Hochstetler, Bremen, Ind. — a **Norgert's Royal Nance** daughter fresh with her second calf, with 10610—515—Jr2DHIR—305—2x.

From U. Creek Meads Farm, Levi R. Hochstetler, Nappanee, Ind. — 2 daughters of **Yellow Creek C. General,** one due in October, the other fresh with her second calf. Also, a daughter of **Yellow Creek Bft. Gypsy King,** just fresh with her third calf.

From Walnut Manor Farm, Dale Kirklin, Kalamazoo, Mich. — a daughter of **Leafy Lane Hi Chieftan,** just fresh with her second calf, and a granddaughter of **Langmeadow Magar,** due in November to **Yellow Creek Mr. Spot.**

From West Wind Farm, F. W. & Lucille Bruce, Berrien Center, Mich. — a 5-year-old daughter of **Elmwood's Bandmaster.** Will be fresh just before the sale.

From Yellow Creek Farm, Oscar Weaver & Sons, Goshen, Ind. — 2 fresh cows, one by **Yellow Creek S. Fortune,** the other by **Yellow Creek Noble Chief.** Also, a daughter of **Yellow Creek S. Traveler,** due in November with her second calf.

For Catalogs Write Otis Weaver, Sec., R. 5, Goshen, Indiana 46526

ELKHART COUNTY GUERNSEY BREEDERS ASSOCIATION

100 GUERNSEYS AT AUCTION

WALDOR ACRES COMPLETE DISPERSAL

SATURDAY, SEPTEMBER 16, 1967 — 11:00 A.M.

At The Farm — Fairbury, Illinois — Wallace and Dorothy Alpers, Owners **Phone: (815) 692 - 3288**

The farm is located 6.5 miles S.W. of Fairbury, Illinois. Fairbury is about 35 miles N.E. of Bloomington and 50 miles S.W. of Kankakee.

SELLING 100 HEAD 54 COWS — 19 BRED HEIFERS — 12 YEARLING HEIFERS — 15 HEIFER CALVES

This is predominantly a fall freshening herd, with a 1966 rolling herd average of 10813 lbs. milk, 503 lbs. fat.

A GOLD STAR SIRE

13 Daughters In The Sale

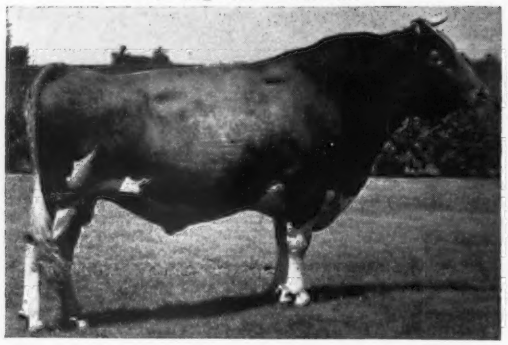

Roberts Farm Royal's Peer (Gold Star)
34 daus., 81 rec. av. 11710 lbs. milk, 546 lbs. fat, M.E.—305—2x. **10 milking daughters are in the sale, along with 3 others yet to freshen.** 6 granddaughters by a son, Myown Admiral, are also in the sale. Admiral is out of Ideal's Admiral's Buttergirl (VG twice), 14510—687—6DHIR—305—2x.

Dam Of Peer

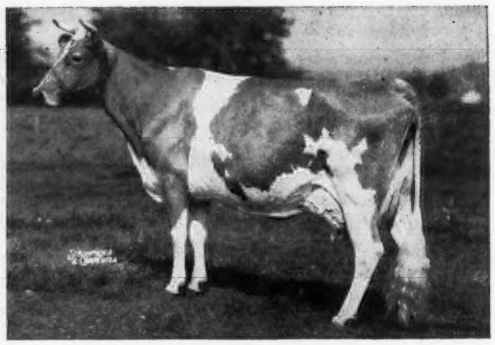

Ideal's Comet's Susie
GOLD STAR DAM, twice EXCELLENT
8 records include —
22016—1036—5yrs—365C—3x
18828—919—Sr3—365—3x
14226—612—6HIR—282—2x
7 tested daughters, 2 with over 20,000 lbs. milk, one a Class Leader.

The "Susie" Family
19 in the sale carry her blood.

Also In The Sale . . . 10 daughters by Myown Triumph, a son of Ideal's Charm, he by Ideal's Frank out of Ideal's Superior's Charm (VG 3 times), 20110—*1146—Sr3—365—3x, *22775—*1337—Sr4—365—3x, 17355—1041—6yrs—305—3x. Triumph is out of Myown S. Beacon Kathrin, 14190—644—Sr4DHIR—305—2x, 14690—610—6DHIR—305—2x, a daughter of Ideal's Beacon.

5 Daughters In The Sale

Chedco Bonanza's Actor **by Nyala Ermine's Bonanza, GOLD STAR—AI GOLD STAR SIRE, and out of the "Blanche" family.**

His Dam

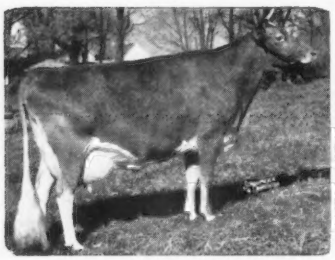

Fairlawn Actor's Hollyhock
Excellent 7 times
GOLD ★ DAM
8 records include:
18745—915—6yrs—365—2x
15219—717—8HIR—305—2x
A son sold for $3,500 in 1965.
3 tested daughters, 1 E — 2 VG.

His Dam's Dam

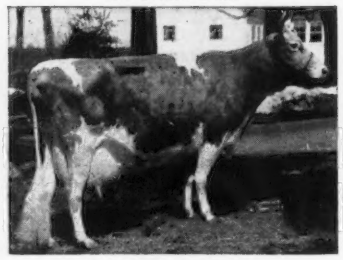

Fairlawn K. Laurel
GOLD ★ DAM
16069—802—Jr4—365—3x
2 summarized sons
3 tested daughters — 2 E

His Dam's Granddam

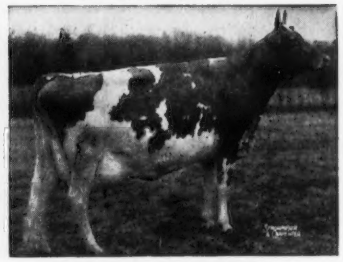

Fairlawn Peer's Holly
Very Good 6 times
8 records include:
16593—887—5yrs—365C—3x
14746—800—7yrs—365C—2x
15101—750—10yrs—365—2x
14011—653—11yrs—305—2x
6 tested daughters

Also Selling Top Daughters By Outstanding Curtiss Sires — 8 by NORGERT'S ROYAL NANCE, 3 by GAYOSO VIEW TOP COMMAND, also daughters by NORGERT'S NANCE FORWARD, SPAR HILL GOVERNOR, McDONALD FARMS JOLLY VERN and IDEAL'S TRISUPER. Several are in calf to EBER-LEA FARMS PRINCE, GOLD STAR SIRE.

For Catalogs Or Further Information

THE MERRYMAN COMPANY
Sparks, Maryland 21152
Phone: 301 — 771 - 4321

ILLINOIS GUERNSEY BREEDERS ASSN.
Batavia, Illinois 60510
George A. Campbell, Sec. Phone: 312 — 879 - 3396

OFFICIAL DHIR PRODUCTION RECORDS

Requirements for publication in this section: Minimum of 270 days in length and 11,820 pounds milk, M. E. 305-2X basis. The records of cows in a herd owned by individuals other than the herd owner are published under the herd owner. In case of typographical errors or omission of any part of a record, the record will be republished upon notification from the herd owner.

HERD OWNER — RECORD

Name of Cow — Age — Days — Actual Milk — Actual Fat — % — M.E.305-2X Milk — M.E.305-2X Fat

CALIFORNIA

L L AUGENSTEIN & SONS BRAWLEY RANCH FRESNO
BENHAM FARMS HILDA MAXINE 9-00 305-2X 12370 621 5.0 12617 633
S MATAPA HO SENOR D ELLWOOD JANUS HILDA
BENHAM FARMS T LULABELLE 5-07 305-2X 14560 644 4.4 14560 644
S LANGWATER C TROJAN D SWEETHEART FORGET ME NOT
BRAWLEY RANCH F FLIPS FLOY 2-05 305-2X 13310 563 4.2 15838 669
S PLATTCO FLASHER D BENHAM FARMS LADY FLIP
GEORGE H CLEVER CLEVERLANDS TRACY
CLEVERLANDS ORPHA MIRIAM 4-09 305-2X 12410 591 4.8 12782 608
S CLEVERLANDS ORPHEUS D CLEVERLANDS CURTISS MIDGE
CLEVERLANDS ELDORADOS JANIS 3-02 305-2X 12190 524 4.3 13409 576
S CLEVERLANDS GENERAL ELDORADO D CLEVERLANDS LANA JANUARY
W ARNOLD KESSLER BAY MEADOW FARM GALT
BAY MEADOW BUTTERBOY LILA 5-00 365-2X 14890 728 4.9 13669 668
S BAY MEADOW ELITES BUTTERBOY D BAY MEADOW BILLYS LYDIA

CONNECTICUT

HOWARD T LARKIN MIDDLEBURY
SUNNY VALLEY PRINCES PATIENCE 10-00 305-2X 12270 543 4.4 12760 564
S FAIRLAWN PRINCES DEMONSTRATOR D SUNNY VALLEY BOYS PATIENCE
DAVID SIBBALD GRASSLAND FARM SALISBURY
IDEALS TRIONS S SUSIE 3-05 305-2X 10930 620 5.7 11913 675
S IDEALS TRION D IDEALS GALLANTS S SUSIE
RODNEY D UNZ EST HIGHFIELD FARM SHARON
FLASH SUSAN OF WINDY ACRES 3-02 305-2X 12510 648 5.2 13761 712
S FLASH LANCER OF WINDY ACRES D CHANCELLOR SUE OF WINDY ACRES

FLORIDA

W J & K W CASEY BAYOU VISTA FARM CLEARWATER
SARGEANT FARMS BLOSSOM BLONDIE 2-08 305-2X 10480 392 3.7 12156 454
S STEBBINS BLOSSOMS KINGMAN D STEBBINS H DR B BLONDIE
CARROLL L WARD JR LAY LAINE GUERNSEY FARM ASTATULA
LAY LAINE VIRGINIANS CUPID 10-05 305-2X 13120 545 4.2 13644 566
S LAKEMONT VICTORS VIRGINIAN D CUPIDS SUPREME CELIA
SILVER BROOKS R SANDY 8-00 305-2X 15160 630 4.2 15311 636
S MULHOCAWAY BUTTERFAT REBEL D BEACONS SLOGAN
STEBBINS TYRANTS BLOOM 7-07 304-2X 16730 833 5.0 16897 841
S SHAD BLOW TYRANT D STEBBINS COLONELS KING BLOOM
LAY LAINE VIRGINIANS MARGARET 6-01 305-2X 12470 611 4.9 12470 611
S LAKEMONT VICTORS VIRGINIAN D BRAYS ISLAND LA MARGARET
SU JEN R RONELLA 5-06 305-2X 15430 712 4.6 15584 719
S EDISTO FARMS G ROYAL D AMPLE ACRES DEWDROP
EDISTO FARMS BLZ LEOTA 5-08 365-2X 18480 786 4.3 16632 707
S LAKE LOUISE QUEENIES BLAZE D EDISTO FARMS G LEOTA
LAY LAINE DORIANS DONNA 5-02 305-2X 13430 589 4.4 13698 600
S MULHOCAWAY BUTTERFAT DORIAN D LAY LAINE STEADFASTS DOREEN
LAKEMONT VIRGINIAN TAMMY 4-11 305-2X 12680 562 4.4 13060 578
S LAKEMONT VICTORS VIRGINIAN D LAKEMONT KINGS PEARL
SU JEN HANNAH 4-03 305-2X 13870 604 4.4 14563 634
S LAKE LOUISE QUEENIES BLAZE D EDISTO FARMS M HEMWAY
SU JEN F CLAUDIA 4-03 305-2X 13560 490 3.6 14238 514
S EDISTO FARMS TRANSFER FRANSON D EDISTO FARMS M CHANCE
LAY LAINE DORIANS BETTY LOU 3-06 305-2X 11990 486 4.1 12949 524
S MULHOCAWAY BUTTERFAT DORIAN D MILL FARM HIGH PARK
LAY LAINE DORIANS LINETTA 3-05 305-2X 11210 458 4.1 12218 499
S MULHOCAWAY BUTTERFAT DORIAN D PRESTDALE B LUSTRE
LAY LAINE DISPATCHS IDALIA 2-08 305-2X 10920 481 4.4 12667 557
S MULHOCAWAY BUTTERFAT DISPATCH D LAY LAINE A HOPEFUL
SU JEN R ETTA 2-03 305-2X 11430 510 4.5 13830 617
S FLYING HORSE HARMONY ROYALMOST D LAKEMONT PRIDES ETTA
SU JEN BEN SAN 2-00 305-2X 9630 414 4.3 11941 513
S EDISTO FARMS STEADFAST BENNIE D SU JEN T SANDY

GEORGIA

H J HAGA CLEARBRANCH FARM FORT VALLEY
CLEARBRANCH FLASH VIVIAN 6-11 305-2X 11880 505 4.3 11880 505
S FRITZLYN JEANETTES FLASH D FULLER FARMS N GRACIOUS
CLEARBRANCH MASTERS SYLVIA 2-05 305-2X 10270 451 4.4 12221 536
S CLEARBRANCH FLASH MASTER D OAK GROVE CHARMERS ANN
R L MATHIS CERTIFIED OY DECATUR
QUAIL ROOST KEN TILLIE 5-07 305-2X 12930 480 3.7 12930 480
S GUERNSDEL MAXIM KENNETH D QUAIL ROOST SUPER TILLIE
WILLOW VALLEY FARMS NO IOLA 4-11 300-2X 12620 477 3.8 12998 491
S MEADOW LANE NOBLEMAN D WILLOW VALLEY FARM F CHARM
MERIT MONARCH CHARM 4-00 305-2X 14510 494 3.4 15380 523
S DEERSHORN L MONARCH D GLADVIEW K CHARM
ENOS W & MELVIN E YODER FLINT RIVER FARM MONTEZUMA
ALLAN MANOR NOBLEMANS DEBBIE 4-05 305-2X 12910 533 4.1 13555 559
S MEADOW LANE NOBLEMAN D LOCOCHEE W DEBBIE
RUFUS L YODER MACO FARM MONTEZUMA
TOPMOST REXS DELTA 8-08 305-2X 14330 570 4.0 14616 581
S EDISTO FARMS H REX D TOPMOST GOLDSEEKERS DAIRYMAID
MACO LEADERS CONNIE 4-09 305-2X 11920 640 5.4 12277 659
S GRAND VIEW CHIEFTAINS LEADER D BROOKBERRY GAY COMELY

IDAHO

ARTHUR A BRISON BELHAVEN FARM POST FALLS
BROWNIES FARMS MAUD 2-00 305-2X 9850 461 4.7 12214 571
S WESTLYNN NERDS NAVAHO D BROWNIES FARMS MIDGE
CHARLES J PRITZL PRESTDALE FARM NEW PLYMOUTH
WINEBERG FARMS MASTERS GLO 9-04 305-2X 13380 650 4.9 13781 669
S ROYAL ACRES FLOS MASTER D MIDDALE PRINCES CAROL
PRESTDALE BON CONNIE 4-10 304-2X 11510 531 4.6 11855 546
S NYALA ERMINES BONANZA D PRESTDALE G COED

ILLINOIS

LOREN D BAUER REN LO FARM CISSNA PARK
REN LO C BONS MAMIE 3-06 305-2X 12360 610 4.9 13348 658
S FRANCHESTER CECILIAS BONANZA D REN LO CAPULETS MANDY
GERTRUDE MCNAUGHT ROLLING ACRES ELGIN
NORGERTS NANCE CORA 7-06 305-2X 12480 601 4.8 12604 607
S NORGERTS ROYAL NANCE D NORGERTS VAL CORAL
NORGERTS GENERAL KATHRYN 6-08 305-2X 13570 722 5.3 13570 722
S NORGERTS SCOTSMAN GENERAL D NORGERTS QUEBEC KATHRYN
NORGERTS NANCES RAMONA 6-04 284-2X 15440 784 5.1 15440 784
S NORGERTS ROYAL NANCE D NORGERTS FOOTPRINT RAMONA
NORGERTS NANCE KATHYRN 3-03 305-2X 11820 547 4.6 12883 596
S NORGERTS ROYAL NANCE D NORGERTS GENERAL KATHRYN
NORGERTS NANCE SUSAN 3-02 305-2X 11810 564 4.8 12991 620
S NORGERTS ROYAL NANCE D NORGERTS BEA SUSAN
NORGERTS FLASH DEWDROP 2-03 305-2X 10000 454 4.5 12100 549
S MALZ FARM FAMES FLASH D NORGERTS B A NANCE G DEWDROP
RICHARD L MUEHLING MUEHLING MEADOWS FARM CISSNA PARK
ROSE LINE PRINCES MIRTH 4-03 305-2X 11510 591 5.1 12085 620
S RIVERVIEW ILLETAS PRINCE D ROSE LINE DIAMONDS HESTER
ROESCHLEY BROTHERS ROES MOR FARMS FLANAGAN
ROES MOR E HOPE 7-07 305-2X 12350 581 4.7 12473 586
S LANGMEADOW EXCELLANCE D ROES MOR ROSE FAITH
ROES MOR E DELL 6-05 305-2X 12410 593 4.8 12410 593
S LANGMEADOW EXCELLANCE D ROES MOR BUTTERFINGER DEELA

INDIANA

OSCAR R WEAVER YELLOW CREEK FARM GOSHEN
YELLOW CREEK MISS FAIRY 2-01 305-2X 10140 660 6.5 12472 811
S YELLOW CREEK BUTTERFAT SUCCESS D KAMPLANDS J S FAITH

IOWA

ALLAN BENTLEY & FAMILY SUNESLOPE FARM AMES
SUNESLOPES E E EASIEST 2-10 305-2X 11130 594 5.3 12688 677
S SUNESLOPES EMORYS ELITSON D SUNESLOPE ELLIOTS EASY
WALTER A DENGLER JR WALLAINE FARM DAVENPORT
WALLAINE FARM N PEACHES 1-11 305-2X 10310 595 5.8 12990 749
S LYRENE MAESTROS NATHAN D WALLAINE FARM PRUDY
J GORDON HOLLIS LANEHAVEN FARM WATERLOO
LANEHAVEN FLORAS NORMA 3-02 305-2X 13650 581 4.3 15015 639
S CASTLE BROOK PEARLETTE KING D FLORA DAISY OF LANEHAVEN
FRED RAAZ TIMBER VIEW FARM JAMAICA
BELLS BOOTS OF JEWEL SUPREME 3-02 305-2X 14940 680 4.6 16434 748
S YELLOW CREEK JEWEL SUPREME D BONANZAS TRANQUILLITY BELL
BELLS JEWEL OF SUPREME 2-02 305-2X 11160 549 4.9 13615 669
S YELLOW CREEK JEWEL SUPREME D BONANZAS TRANQUILLITY BELL

KANSAS

HOMER ENNS HO ETTE FARM HILLSBORO
HONEY CREEKS M LILLIAN 5-09 305-2X 13380 590 4.4 13380 590
S SENRAB COUNT MONARCH D HONEY CREEKS J LYDIA
HO ETTES MARIE CURTISS AGNES 4-11 305-2X 14180 630 4.4 14605 648
S CURTISS CANDY MARIES CURTISS D HO ETTES ADMIRALS AGNES

LOUISIANA

LSU & A & M COLLEGE BATON ROUGE
PRICE BLACK TIMS DEWING 4-01 305-2X 12920 511 4.0 13695 541
S JOHN PLAIN VIKINGS TIM D PRICE BLACK HECTORS DEWING

MARYLAND

FRANK D BROWN JR MOUNT ARARAT FARMS PORT DEPOSIT
MT ARARAT BRIGHT TISKET 6-08 305-2X 12900 510 4.0 12900 510
S ROSEWOOD ROYAL BEACON D MT ARARAT ROYAL INGOT
MT ARARAT BRILLIANCE 5-02 305-2X 13460 768 5.7 13729 783
S LISETER BRILLIANT D MT ARARAT BRIGHT TREASURE
MT ARARAT EMPRESS BETH 4-08 305-2X 13740 529 3.9 14289 550
S MT ARARAT MIKADO D MT ARARAT BRIGHT TALISMAN
DOWNEY FARMS INC WILLIAMSPORT
WOODSIDE HALL PYRAMID HUSTLE 2-11 305-2X 11560 620 5.4 13062 700
S SHAMROCK BON PYRAMID D LOCUSTCREST Q MUSIC
WOODSIDE HALL HANDY HATTIE 2-11 305-2X 11290 558 4.9 12757 630
S YELLOW CREEK S HANDY MAN D WOODSIDE HALL QUE CLARA
JOHN H HULL HULLSIDE WESTMINSTER
ZEITLER S SHEIK SEA 3-08 305-2X 12670 550 4.3 13683 594
S DEEP LAKE FLASHS SHEIK D ZEITLER HOLLISTON SEA
C W & E A MILES BLAKEFORD FARM QUEENSTOWN
BLAKEFORD GOVERNORS VERN 3-06 305-2X 14040 731 5.2 15163 789
S SPAR HILL GOVERNOR D MT EPHRAIM A M VERN
BLAKEFORD GOVERNORS TOPSY 3-02 305-2X 10770 531 4.9 11847 584
S SPAR HILL GOVERNOR D PINE GROVE H TOPSY
SETH K SCHNEBLY CROWN STONE FARM CLEAR SPRING
CROWN STONE BON PAT 3-04 305-2X 11640 596 5.1 12687 649
S NYALA ERMINES BONANZA D CROWN STONE LE FERN
CROWN STONE BEAUTY QUALITY 2-05 305-2X 11410 558 4.9 13577 664
S MULHOCAWAY BEAUTY BUTTERFAT D CROWN STONE LE GRACE

MICHIGAN

HOWARD H COLBY COLBY DALE FARMS ROMEO
COLBYS GLENNIE 11-08 305-2X 12430 547 4.4 13300 585
S LANGMEADOW MAGAR D LANGMEADOW MINNIE
COLBYS WILMA 4-07 305-3X 14640 738 5.0 13246 667
S COLBYS SUPERB D COLBYS CASSIE
COLBYS NECTAR 4-05 305-2X 13250 669 5.0 13912 702
S COLBYS CHAMPION D MAGARS LESTERS BLOSSOM
COLBYS SARLENE 2-05 305-2X 10640 451 4.2 12661 536

Early REGISTRATION Makes CENTS

S COLBYS GALLANT D ROSEWOOD EMPERORS DARLENE
COLBYS MYRA 2-04 305-2X 11090 572 5.2 13308 686
S COLBYS MINNIES MONARCH D COLBYS RUTHIE ANN
COLBYS NYLA 2-02 305-2X 10320 447 4.3 12590 545
S COLBYS CAVALIER D COLBYS DAISY
JAMES A & ALICE B FISH LOCKSHORE FARMS HICKORY CORNERS
LOCKSHORE SUPREME BEATA 8-00 305-2X 12970 578 4.5 13099 583
S YELLOW CREEK JEWEL SUPREME D LOCKSHORE PRE BEE
LOCKSHORE L V DAISY 5-07 305-2X 12930 684 5.3 12930 684
S LOCKSHORE MAXIM LOCHINVAR D WILD FARMS LADS DAISY
LOCKSHORE MASTERBLEND BARB 5-00 297-2X 11640 552 4.7 11872 563
S LOCKSHORE MASTERBLEND D LOCKSHORE MAGAR BARBEE
LYLE HUNSBERGER LYRENE GUERNSEY FARM IONIA
LYRENE MAY ROSE ELLA 3-04 305-2X 11030 494 4.5 12022 538
S LYRENE MAY ROSE KING D LYRENE EMORYS ELAINE
LYRENE PRINCES POLLY 2-08 305-2X 11060 538 4.9 12829 624
S LYRENE MAY ROSE PRINCE D LYRENE MAESTROS POLLYANNA
MICH ST UNI KELLOGG FARMW K KELLOGG FARM HICKORY CORNERS
MORGANDALE BELLS MAXINE 4-10 305-2X 13710 641 4.7 14121 660
S LOCKSHORE MAXIM LOCHINVAR D MORGANDALE BELL
MAPLEGRANDS PLUM 2-05 305-2X 11630 624 5.4 13839 742
S COLBYS RAMBLER D MAPLEGRAND COLBYS GILL
WM L & HARLAN PLEINESS MAPLE DAWN GUERNSEY FARM SCOTTVILLE
MAPLE DAWN DAGON NIDA 5-05 305-2X 12850 634 4.9 12978 640
S MAPLE DAWN WINDSOR DAGON D MAPLE DAWN FASHIONER RENEE
HAROLD SHOOK MAYLEE MANOR QUINCY
COWHAM FARM MASTERS POLLY 5-07 305-2X 12660 680 5.4 12660 680
S LANGMEADOW MASTER D POLLY ACRES HOLLY
ELTON R SMITH MED O BLOOM FARM CALEDONIA
MED O BLOOM SUPREMES PAULA 4-03 305-2X 11990 589 4.9 12589 618
S YELLOW CREEK JEWEL SUPREME D MED O BLOOM MAGARS PATTY
MED O BLOOM SULTAN MAE 2-11 305-2X 12060 607 5.0 13627 685
S LYRENE BENS SULTAN D MED O BLOOM MARK MARBLE
MED O BLOOM SUPREME PATTY 2-01 305-2X 10790 545 5.1 13271 670
S YELLOW CREEK JEWEL SUPREME D MED O BLOOM MAGARS PATTY

MINNESOTA

R W ALBRIGHT & SONS KENYON GUERNSEY FARM KENYON
KENYON ANNS SUSAN 7-10 305-2X 12570 598 4.8 12695 603
S CRESTWOOD JASON D FAYS ANN OF KENYON
KENYON CATHYS CARMEN 2-03 305-2X 10070 465 4.6 12184 562
S MAPLE LEAF LADDIE D KENYON CORAS CATHY
H HUGH BENJAMIN HILLVIEW FARM LITCHFIELD
HILLVIEW FAMES LENA 3-06 305-2X 11530 525 4.6 12452 567
S HENSLEE FARMS V FAME D HILLVIEW BONANZAS LORY
U OF MINN NORTH CENTRAL EXPERIMENT STATION GRAND RAPIDS
U OF M E ALMUTT 2-09 305-2X 12000 566 4.7 13800 650
S OLD HOMESTEAD C A B A PHAREKA D U OF M G EILEEN
U OF M G NORMA 2-02 305-2X 11420 617 5.4 13932 752
S COLBYS MR MINNIE D U OF M L P GLENNA
U OF MINN ROSEMOUNT AGR EXP STA ROSEMOUNT
DULUTH S BAY LEAF 5-03 305-2X 12530 658 5.3 12655 664
S LANGMEADOW MAGAR D DULUTH SENRAB DESMOLA
DULUTH B PEGGY 2-03 305-2X 12070 546 4.5 14604 660
S OLD HOMESTEAD C A B A PHAREKA D DULUTH S BAY LEAF
DULUTH B RAGOON 2-03 305-2X 10070 506 5.0 12184 612
S FLYING HORSE HARMONY ROYALMOST D DULUTH M BASSOON
DULUTH B PONGEE 1-10 305-2X 11300 475 4.2 14464 608
S OLD HOMESTEAD C A B A PHAREKA D DULUTH V BANSHI
DULUTH F PYRO 1-10 305-2X 9860 471 4.8 12620 602
S OLD HOMESTEAD C A B A PHAREKA D DULUTH FLAME
FLORA & CLEVE VAN DYKE VAN DYKE GUERNSEY FARMS FARMINGTON
VAN DYKE SHEIKS DAISY 9-11 305-2X 11870 576 4.9 12226 593
S VAN DYKE H LINDSAYS SHEIK D VAN DYKE GENERALS FLOWER
WACHHOLZ BROS HILLDALE FARM STOCKTON
HILLDALE BEL DELIGHT 7-07 305-2X 12020 629 5.2 12140 635
S HILLDALE BUTTERFAT BELLRINGER D HILLDALE GALAHADS DIPPER
HILLDALE DIAMOND KEEPSAKE 5-07 305-2X 11920 603 5.1 11920 603
S HILLDALE DIAMOND D HILLDALE B L KAYSPOT
HILLDALE PEERS FAWN 3-05 305-2X 10990 503 4.6 11979 548
S FAIRLAWN VIOLETS PEER D HILLDALE WILLFULL DAWN

MISSISSIPPI

JACK BARNETT SUNNY LAND FARMS STARKVILLE
SUNNY LAND FLASHS SOPHIA 4-01 305-2X 12710 554 4.4 13472 587
S MAGNOLIA FLASH CORINTHIAN D SUNNY LAND C SADIE

MISSOURI

H W HAAS OZARK VALE FARM ROLLA
OZARK VALE KINGS GAIL 5-07 305-2X 11820 463 3.9 11820 463
S MONTEREY L KING D OZARK VALE CARDINALS GAY
UNIVERSITY OF MISSOURI FOREMOST GUERNSEYS COLUMBIA
FOREMOST FOOTPRINT J BRIDGET 10-00 305-2X 13320 516 3.9 13852 536
S FOREMOST FOOTPRINT D FOREMOST J CS BRIDGET
FOREMOST SUPERBS SALLILOU 9-06 305-2X 11620 430 3.7 11968 442
S FOREMOST QUANTITYS SUPERB D FOREMOST J CS SALLIE LOUELLA

NEW JERSEY

DOUGLAS AUKEMA AUKEMA DAIRY SUSSEX
IDEALS WILTONS PET 5-06 305-2X 12400 612 4.9 12524 618
S IDEALS WILTON D IDEALS PONTIUS PET
ATHERTON W HOBLER WOODACRES PRINCETON
ELM MOOR GONDOLIERS CINDY 4-01 305-2X 12140 585 4.8 12868 620
S MAURANA S BUTTERFAT GONDOLIER D ELM MOORS DUKES CHERIE
JACOB TANIS IDEAL GUERNSEY FARMS AUGUSTA
IDEALS SUPERIORS NINA 13-03 305-2X 12270 683 5.6 13497 751
S IDEALS SUPERIOR D IDEALS BEACONS NINA
IDEALS TRISUPERS ROSIE 8-05 305-2X 14090 633 4.5 14371 645
S IDEALS TRISUPER D IDEALS JANUS ROSIE
IDEALS TRISUPERS WENDIE 6-00 305-2X 13270 748 5.6 13270 748
S IDEALS TRISUPER D IDEALS JUBILEES WILMA

NEW MEXICO

PRICE BLACK FARMS INC ARREY
GRANDVU MEL GLOGIRL 10-01 305-2X 11530 523 4.5 11991 543
S MCDONALD FARMS PRE MELVIN D GRANDVU ROYAL GLOMAID
PRICE BLACK PROSPECTORS MIRTH 9-07 278-2X 13180 546 4.1 13575 562
S ADOHR PRETORS PROSPECTOR D FOXS MIRTH OF WAUKESHA
PRICE BLACK JONAHS BEULAH 8-08 279-2X 11690 451 3.9 11923 460
S PINEHURST DUDES JONAH D MCKERROWS BEULAH
PRICE BLACK LOMENS LIZ 7-05 277-2X 12200 537 4.4 12200 537

S EAGLE VALLEY N LOMEN D PRICE-BLACK RULERS LIZ
PRICE BLACK PROSPECTORS GERL 5-09 305-2X 12220 537 4.4 12220 537
S ADOHR PRETORS PROSPECTOR D MEADOW LODGE LADY GIRL
PRICE BLACK GOVERNORS LOUISE 3-02 278-2X 12010 528 4.4 13211 580
S PRICE BLACK DEDOS GOVERNOR D PRICE BLACK TIMS LOUISE
PRICE BLACK BILLYS MELISSA 2-11 290-2X 11310 473 4.2 12780 534
S BURGERS PLACE BILLY D PRICE BLACK HOOSIERS MELISSA
PRICE BLACK BILLYS LILLA 1-11 305-2X 11390 443 3.9 14351 558
S BURGERS PLACE BILLY D PRICE BLACK MARICOPAS LILLY

NEW YORK

EDGAR CHAPMAN MAPLE ROW FARM CONEWANGO VALLEY
MAPLE ROW CLIFFORDS PAULA 4-11 303-2X 13570 588 4.3 13977 605
S MCDONALD FARMS JOLLY CLIFFORD D MAPLE ROW SATURNS PRIDE
RICHARD A CHURCH WILLOW BROOK FARM MORAVIA
WILLOW BROOK PRINCESS ELLEN 2-05 298-2X 11130 537 4.8 13244 639
S WILLOW BROOK K PHARO MO D ELEANOR OF WILLOW BROOK

NORTH CAROLINA

BELMONT VIEW FARMS INC FRANKLIN
BELMONT VIEW OLIVER MAGGIE 3-04 289-2X 12430 558 4.5 13548 608
S EDISTO FARMS OLIVER D BELMONT VIEW FREDS MONA
BELMONT VIEW OLIVER CONNIE 2-06 305-2X 11170 504 4.5 13180 594
S EDISTO FARMS OLIVER D BELMONT VIEW MAX CHIC
BELMONT VIEW OLIVER GINGER 2-03 305-2X 10890 491 4.5 13176 594
S EDISTO FARMS OLIVER D BELMONT VIEW VALIANT GWEN
HENRY C CARR GUERNSDEL FARM CHAPEL HILL
GUERNSDEL MAXIM LUCY 4-10 297-2X 11810 581 4.9 12164 598
S BOURNEDALE MAXIMS DUKE D GUERNSDEL SQUIRE LAVERNE
CLARENCE CHAPPELL SR BELVIDERE
WOODACRES QUEEN BETTE 2-01 303-2X 10000 452 4.5 12300 555
S FAIRLAWN HORNETS SAILOR KING D NORTHERN A AS BESSIE
KILDAIRE FARMS INC KILDAIRE FARM CARY
KILDAIRES BILLY HIGHLANDER 3-08 276-2X 11720 568 4.8 12657 613
S BURGERS PLACE BILLY D KILDAIRES LASS
MELVIN L OUTEN MAJAVIN FARM MONROE
MAJAVIN ALS GOLDEN LADY 3-00 305-2X 10790 526 4.9 12084 589
S BELMONT VIEW SARGENT AL D MAJAVIN GOLDEN AMY
MAJAVIN JOLLY JULENE 1-11 305-2X 9390 444 4.7 11831 559
S BROOKBERRY JOLLY JACOBIN D MAJAVIN NOBLE VEREE
MAJAVIN JOLLY GENIE 1-11 301-2X 9400 467 5.0 11844 588
S BROOKBERRY JOLLY JACOBIN D MAJAVIN NOBLE GEM
J J WILLIAMS JR MOUNTAIN VIEW FARM CLEVELAND
JOYCE B NELLIE 3-09 305-2X 12460 581 4.7 13332 621
S BURGERS PLACE BILLY D ELMCRESTS JOYCE
WILLIAMS VISCOUNT HETTIE 3-00 305-2X 10880 495 4.5 12185 554
S HENSLEE FARMS VISCOUNT D FRANCES S HETTIE
WILLIAMS VISCOUNT SUSIE 2-11 305-2X 11280 587 5.2 12746 663
S HENSLEE FARMS VISCOUNT D GRACE S SUSIE
WILLIAMS BILLYS NELLIE 2-10 305-2X 12090 556 4.6 13782 633
S BURGERS PLACE BILLY D TULIP S NELLIE
FLINT KNOLL BILLY NELL 1-09 305-2X 10820 498 4.6 14174 652
S BURGERS PLACE BILLY D TULIP S NELLIE
FLINT KNOLL BILLY TULIP 1-09 305-2X 9400 517 5.5 12314 677
S BURGERS PLACE BILLY D TULIP S ARBUTUS

OHIO

G S COLOPY & SONS GLEN OAKS FARM DANVILLE
HOOSIERMEAD HONORS CLEO 4-09 305-2X 13390 695 5.2 13791 715
S HOOSIERMEAD HIS HONOR D HOOSIERMEAD KING CORONA
WALTER A EBERHARD & SON EBER LEA FARM GROVE CITY
GRACELAND HERITORS C B QUEEN 11-05 305-2X 11700 630 5.4 12402 667
S RIEGELDALE MELBAS HERITOR D GRACELAND CADETS B QUEEN
CARL FORTKAMP GOLD BANNER FARM COLDWATER
WIL MAR FARM DICTATORS LEORA 7-04 305-2X 15650 673 4.3 15650 673
S FRANCHESTER MODELS DICTATOR D WIL-MAR FARM SUSAN
FRANCHESTER FARMS INC WEST SALEM
FRANCHESTER ROYAL PATRICIA 1-11 305-2X 10680 506 4.7 13456 637
S FLYING HORSE HARMONY ROYALMOST D MANOR LODGE PETES PATRICIA
H T KUNS & SONS WACALU FARM CASTALIA
WACALU J RED ROSE 2-07 305-2X 11430 493 4.3 13373 576
S WOODACRES EMPORERS JUPITER D WACALU FASHION RED ROSE
OHIO STATE UNIVERSITY COLUMBUS
OHIO T KINGS CANDY 4-10 297-2X 11950 576 4.8 12308 593
S OHIO TRANSFER L KING D OHIO ARGO SWEETNESS
ANSON B SMITH & FAMILY HILLIARDS
ANSMIL F HELENA 2-04 305-2X 14260 680 4.8 17112 816
S HENSLEE FARMS V FAME D WYNO HERO HELEN

OKLAHOMA

ROBERT C GRIGGS SR & JR GOLDEN DEW GUERNSEY FARM MUSTANG
GOLDEN DEW CHEER ELISE 4-00 301-2X 12220 541 4.4 12953 573
S YELLOW CREEK BFT CHEER LEADER D GAYOSO VIEW FAME ELISE
SOUTHLAND J V VERONICA 3-01 305-2X 10940 571 5.2 12143 633
S MCDONALD FARMS JOLLY VERN D COOPERS INMARLEVIS VERONICA
J JENE MUNGLE MUNGLES DAIRY ATOKA
MUNGLES PREMIER DIANA 4-01 305-2X 12090 489 4.0 12815 518
S FOREMOST J CS PREMIER D MUNGLES HUSKY DIANA
SOFT GOLD DAIRY INC TIL LISE GUERNSEY FARM SAPULPA
SOFT GOLD JUDAHS TAFFY 3-10 305-2X 11980 534 4.5 12818 571
S DEEP LAKE FLASHS JUDAH D MT ARARAT BRIGHT TERESA

OREGON

ORVILLE L BROWN BROWNIES GUERNSEY FARMS WOODBURN
BROWNIES FARMS F ROSALIE 12-11 305-2X 12330 562 4.6 13439 612
S WESTERN GLOW BUTTERFAT FAME D FAIR VIEWS RAMONA
BROWNIES FARMS PRIDE 5-07 305-2X 12090 562 4.6 12090 562
S WESTLYNN B COAST KING D BROWNIES FARMS PEGGY
BROWNIES FARMS OPALEE 3-05 302-2X 13060 610 4.7 14235 664
S BROWNIES FARMS OZZIE D BROWNIES FARMS OPAL
FRANCIS HERTEL VANHER GUERNSEY FARM CORNELIUS
VANHER ONWARDS CANDY 5-06 305-2X 12780 575 4.5 12907 580
S BROWNIES FARMS ONWARD D VANHER L CATHY
VANHER MISS JOAN 3-06 305-2X 12460 645 5.2 13456 696
S BROWNIES FARMS OPTIMIST D DAISYS DOLLS CLA ORE JUDITH
PAUL L & DELORES MANN ABIQUA ACRES SILVERTON
ABIQUA ACRES NITROS JODY 2-03 303-2X 9960 473 4.7 12051 572
S VALLEY OAKS SHEIKS NITRO D ABIQUA ACRES VICTORS JOAN
STAEHELY BROS VALLEY VIEW FARM OREGON CITY
VALLEY VIEW BONANZAS PAULINE 6-00 305-2X 13440 638 4.7 13440 638
S NYALA ERMINES BONANZA D VALLEY VIEW ELDERS PAULINE

Register your FEBRUARY calves now

VALLEY VIEW TRUMPETERS DALE 2-06 305-2X 10350 469 4.5 12213 553
S WANDAMERE PRE TRUMPETER D VALLEY VIEW ORBITS DELLA
WILSONA FARMS INC TILLAMOOK
WILSONA COMMANDO BELVA 5-08 305-2X 11830 482 4.1 11830 482
S WILSONA FARMS COMMANDO D VALLEY OAKS CHIC BRENDA

PENNSYLVANIA

DONALD G & MARIE C BROWN APPLEBROOK GUERNSEYS WAWA
APPLEBROOK BILLYS GENEVA 2-09 285-2X 9950 480 4.8 12014 579
S BURGERS PLACE BILLY D APPLEBROOK PALS GENESE
A J & JAMES CELESTINE ELSVIEW FARM SCENERY HILL
ELSVIEW FARM BON LIZZIE 2-01 305-2X 11240 572 5.1 13825 703
S CHEDCO BONANZAS KING D ELSVIEW LEVITY LILY
CHURCH FARM SCHOOL PAOLI
PENNY BOYS BARBARA OF C F S 5-07 305-2X 12960 621 4.8 12960 621
S FAIRLAWN ACTORS PENNY BOY D STALWARTS BONETTA OF C F S
TETONS CHRISTINE OF C F S 2-06 305-2X 10610 509 4.8 12519 600
S IDEALS W S TETON D ACTORS RADIANT OF C F S
FRIENDSHIP HILL FARM NEW GENEVA
FRIENDSHIP ROSE C TOPSIE 5-06 305-2X 13630 714 5.2 13766 721
S FRIENDSHIP ROSES TRANSFER D FRIENDSHIP CAPTAIN TOPSIE
FRIENDSHIP ROSE NANNIE 4-00 305-2X 12300 555 4.5 13038 588
S FRIENDSHIP ROSES TRANSFER D DUMAR FARM LAIRDS NANNIE
FRIENDSHIP ROSE C H B IODINE 3-09 305-2X 13890 664 4.8 14862 710
S FRIENDSHIP ROSES TRANSFER D FRIENDSHIP C H B IODINE
FRIENDSHIP MOS P B IOLANTHE 3-03 305-2X 10960 537 4.9 11946 585
S FRIENDSHIP MARIEL MO D FRIENDSHIP PRINCE B IOLANTHE
GALEN FURRY POTTER CREEK FARM NEW ENTERPRISE
POTTER CREEK A JANICE 4-02 302-2X 13200 679 5.1 13992 719
S LOCUST GROVE I ACE D POTTER CREEK CHIEFTAINS JANE
H G HASKELL JR HILL GIRT FARM CHADDS FORD
HILL GIRT MAGARS FANNY 6-05 305-2X 14190 653 4.6 14190 653
S COLBYS BRANDYWINE MAGAR D HILL GIRT ROSE LADS FAYETTE
PICKWICK KEEPSAKES WRENDA 8-03 305-2X 13130 605 4.6 13392 617
S MARK HAVEN ROYAL PAL D PICKWICK WELCOMES KEEPSAKE
HAZEN BROS HAZEN FARM DAIRY ELLWOOD CITY
HAZEN BROS SUPREME LEA 4-10 305-2X 12050 584 4.8 12411 601
S YELLOW CREEK JEWEL SUPREME D HAZEN BROS H S LUCY
HAZEN BROS J C BETSY 4-01 305-2X 13020 611 4.7 13801 647
S FOREMOST QUALITYS J C D HAZEN BROS HORNET SARAH
S H HUBER EDGEWOOD FARMS DALTON
GRAYCE FARMS VICEROYS ELSA 9-03 305-2X 12160 503 4.1 12524 518
S LANGWATER VICEROY D GRAYCE FARMS FE ELSA
EDGEWOOD FARMS LUCY ANN 3-00 305-2X 10980 499 4.5 12297 558
S MUSICIANS COUNT D EDGEWOOD FARMS JEWEL
GUY A LEADER & SONS INC LEADER FARMS YORK
CEDAR SPRINGS KINGS ROSEBUD 11-00 305-2X 17370 727 4.2 18412 770
S CEDAR SPRINGS CORONATION KING D CEDAR SPRINGS COUNTRY IRIS
FLORENCE B LYON ANTIETAM FARM WAYNESBORO
ANTIETAM B SARITA 5-04 305-2X 13140 658 5.0 13271 664
S LISETER BRILLIANT D ANTIETAM H R SKYLLA
RUTTER BROTHERS YORK
WESTWARD ROXANNE 9-09 305-2X 14590 677 4.6 15027 697
S FAME OF ALDARRA D WESTWARD LUCKYS ROXIE
RICH NECK A NORENE 4-10 305-2X 14140 619 4.4 14564 637
S FAIRLAWN ACTORS ACME D LANGMORE DOMINANT NORA
BERNARD SNIDER SNIDER HOMESTEAD FARM NEW ENTERPRISE
LISETER LADY ALICA 7-08 305-2X 11810 585 5.0 11928 590
S MCDONALD FARMS FORE ROYAL LAD D FORSGATE PHILOSOPHERS ALLICE
SNIDERS ACMES EVAWN 3-03 305-2X 11650 544 4.7 12698 592
S HOMINY HILL ACME D HANSELS F GALORE EVE
VALLEY ACRES INC HELLAM
LAUREL CLIFF KEN KATE 12-04 305-2X 12290 512 4.2 13273 552
S LAUREL CLIFF KENNETH D LAUREL CLIFF MISS KAREN
DANGRAS BUTTERFAT TAPESTRY 7-07 305-2X 12240 579 4.7 12362 584
S MULHOCAWAY BEAUTY BUTTERFAT D DANGRAS FORSYTE VELVET
GOLDWOOD MARS VANETTE 6-07 305-2X 12070 472 3.9 12070 472
S GOLDWOOD MAIDYS MARS D GOLDWOOD VICTORS VANETTE
C E & M K ZIMMERMAN SILVER LAKE FARM CENTER SQUARE
SILVER LAKE I PLANET 2-10 305-2X 10380 543 5.2 11833 619
S HOMINY HILL IMPERIAL D SILVER LAKE L PLANET

SOUTH CAROLINA

G MELLWOOD COLEMAN SALUDA
MELLOORO NANCE LINDA 2-03 305-2X 9790 414 4.2 11845 500
S NORGERTS ROYAL NANCE D BREEZE HAVEN ROSELENE
ROBERT J CROCKER JR LAURA LYN FARM UNION
LAURA LYN T LIZZIE 2-06 305-2X 11570 603 5.2 13652 711
S LAURA LYN G TOMMY D LAURA LYN K BOBBIE
EDISTO FARMS DENMARK
EDISTO FARMS B HORTY 2-08 305-2X 10540 458 4.3 12226 531
S EDISTO FARMS TRANSFERS BARON D EDISTO FARMS B HOLLY
EDISTO FARMS M F ADELE 2-08 305-2X 11410 538 4.7 13235 624
S GAYOSO VIEW MELINDA FAVORITE D EDISTO FARMS G ADELIA
C R HINSON GREEN FIELDS FARM BENNETTSVILLE
CAROLINA D HATTIE 8-01 305-2X 12210 532 4.4 12454 542
S CAROLINA DAUNTLESS D DUART FARMS EMORYS CAROLINE
GREEN FIELDS P KATIE 7-04 280-2X 12070 487 4.0 12070 487
S EDISTO FARMS G PIONEER D GREEN FIELDS DAUNTLESS FASHION
GREEN FIELDS N PETUNIA 2-07 305-2X 11920 495 4.2 13946 579
S MEADOW LANE NOBLEMAN D GREEN FIELDS PIONEER FANTASY
A L MCCASKILL & SON LYNDALE FARMS BISHOPVILLE
LYNDALE ROYAL DONNIE 2-08 305-2X 10890 469 4.3 12632 544
S ROSEWOOD ROYAL CONVENTION D LYNDALE BRANFORD DONNIE
LYNDALE ROYAL BENNIE 2-07 305-2X 10870 482 4.4 12717 563
S ROSEWOOD ROYAL CONVENTION D LYNDALE BRANFORD BENNIE
HOMEWOOD W P L BELINDA 2-06 305-2X 10290 435 4.2 12142 513
S HOMEWOOD W P LEO D HOMEWOOD STANDBESTS BELINDA
FRED T MILLS MARFRED FARM SALUDA
MARFRED C PRINCESS GRACE 5-11 305-2X 12700 617 4.9 12700 617
S ROSEWOOD ROYAL COMMANDER D BREEZE HAVEN NADINES PRINCESS
NICHOLAS G ROOSEVELT EST GIPPY PLANTATION DAIRY MONCKS CORNER
GIPPY ROYAL LASSIE 5-02 305-2X 12740 530 4.2 12994 540
S ROSEWOOD SHIRLYS ROYAL D BROOKBERRY PEERS LASSIE
GIPPY MAJESTIC ADA 2-07 305-2X 10810 461 4.3 12647 539
S LANGWATER MAJESTIC D GIPPY ROYAL ADA
HEYWARD L SHULER HAYWOOD FARM CAMERON
SKUGGEK FLASH DOT 4-07 301-2X 12640 591 4.7 13145 614
S SKUGGEK FLASH CHRIS D SKUGGEK MAGAR GLOW
PAUL K & JAMES L SWITZERCROSS ARROWS FARM UNION
CROSS ARROWS PORTENT EVE 5-00 305-2X 11770 529 4.5 12005 539
S BROOKBERRY PEERS PORTENT D CROSS ARROWS EPSILON
KLONDIKE NANCES JACKIE 2-05 305-2X 11430 438 3.8 13601 521
S NORGERTS ROYAL NANCE D KLONDIKE ROMULUS JACKIE
THORNWELL ORPHANAGE LUSH ACRES FARM CLINTON
THORNWELL FARMS BONITA 10-11 305-2X 12510 576 4.6 13135 604
S MCDONALD FARMS HIGH NESTOR D THORNWELL FARMS BENDETTA

TENNESSEE

LOUIS HOLMES TWIN OAKS FARM SPRINGFIELD
TWIN OAKS FAMES BEA 4-09 305-2X 11660 550 4.7 12009 566
S HENSLEE FARMS V FAME D BORTHICKS GOLDEN BELLE
L C LANGFORD HERMITAGE
HERMITAGE VIEW F M TESSIE 2-08 305-2X 11200 489 4.4 12992 567
S HERMITAGE VIEW FORE MONARCH D GAYOSO VIEWS F EFFIE
P J SHIVELL SHY VALLEY FARM KINGSPORT
SHY VALLEY A PATTY 6-08 305-2X 12460 631 5.1 12460 631
S GRANDVIEW BUTTERFAT ADONIS D PAULA NYES PATSY LEADER
SHY VALLEY GRAND CONTENTMENT 5-11 305-2X 12800 576 4.5 12800 576
S NORTHERN S TWENTY GRAND D SHY VALLEY KINGS LADY BIRD
SHY VALLEY O ROSE 4-10 305-2X 13280 596 4.5 13678 613
S HENSLEE FARMS O ONWARD D SHY VALLEY BUTTERFAT ROSIE
SHY VALLEY BOS CASSANDIA 3-04 305-2X 11200 600 5.4 12208 654
S NYALA ERMINES BONANZA D SONNYLAINE BUTTERFAT CANDY
JAMES EDWARD WADDELL NOLICHUCKEY FARM GREENEVILLE
NOLICHUCKEY ROYAL ALICE 3-04 305-2X 11510 608 5.3 12545 662
S BAYVILLE ROYAL ORSON D J M C TRANSFER JUDY

VIRGINIA

NELSON E ALGER SPRING BROOK FARM BROADWAY
SPRING BROOK NANCES DIAMOND 2-03 303-2X 10510 476 4.5 12717 575
S NORGERTS ROYAL NANCE D SPRING BROOK HUSTLERS GEM
EDWARD C ANDERSON BUSHY PARK FARM WAKE
BUSHY PARK DREAMER NELLIE 6-00 305-2X 12280 558 4.5 12280 558
S FORDS LANDING DREAMER D BUSHY PARK HONOUR NECTAR
WHITE HALLS R N APPLAUSE 2-05 305-2X 12070 463 3.8 14363 550
S NORGERTS ROYAL NANCE D WHITE HALLS L B PATTER
ARTHUR V BARTENSLAGER BELLEMONTE FARM CHURCHVILLE
BELLEMONTE S F EMERALD 2-09 305-2X 11280 553 4.9 12972 635
S BELLEMONTE STARS FAME D T SS PRE EMERALD
BELLEMONTE T C LINDA 2-06 305-2X 10960 388 3.5 12932 457
S GAYOSO VIEW TOP COMMAND D BELLEMONTE PHILS LINDA
BAYVILLE FARMS INC VIRGINIA BEACH
BAYVILLE ROYAL LAUGHTER 4-05 305-2X 11600 531 4.6 12180 557
S BAYVILLE ROYAL LESLIE D BAYVILLE LUCKY LAUGHTER
BAYVILLE BILLY SUE 2-02 305-2X 10350 494 4.8 12627 602
S BURGERS PLACE BILLY D BAYVILLE ROYAL SUSIE
BAYVILLE BILLY DONNIE 2-02 305-2X 11250 498 4.4 13725 607
S BURGERS PLACE BILLY D BAYVILLE ROYAL DONNIE
DANIEL W BRUBAKER SHENMUNT FARM DAYTON
WALNUT GROVE D SYLVIA 11-10 305-2X 12980 665 5.1 13888 711
S WOODACRES ROYAL DEMONSTRATOR D OLD FORGES SYLVIA
LUPE OF SIGNAL KNOB 3-02 305-2X 12020 608 5.1 13222 668
S HOLLIKNOLL CHALLENGER D LUCETTA OF SIGNAL KNOB
ELDA OF SIGNAL KNOB 3-02 305-2X 11030 554 5.0 12133 609
S HOLLIKNOLL CHALLENGER D ESSIE OF SIGNAL KNOB
J F CHASE & SON BUNKER HILL FARM WHITE STONE
BUNKER HILL W PHOEBE 2-02 302-2X 10880 582 5.3 13273 710
S WOODACRES FLASH D BUNKER HILL B C PATTY
C A CUTCHINS III DEERPATH FARMS FRANKLIN
DEERPATH GOLDEN MAGGIE 3-06 305-2X 11000 510 4.6 11880 550
S DEERPATH MAXS GOLDMINE D IDEALS VICTORYS MARG
D H DILLARD HOMEWOOD FARMS MONROE
HOMEWOOD WARRIORS SARA 9-00 305-2X 12630 600 4.8 12882 612
S BAYVILLE GENERAL WARRIOR D OAK PARK SARA
HOMEWOOD STANDBESTS PHILLIS 6-09 305-2X 12390 625 5.0 12390 625
S IDEALS DOTS STANDBEST D HOMEWOOD WARRIORS PHILLIS
E J RICHARDSON DUN ROAMIN GUERNSEY FARM GALAX
HUNTERDALE WISTARS MADELINE 7-00 288-2X 12370 634 5.1 12370 634
S FRANCHESTER P WISTAR D HUNTERDALE GOLDEN QUEEN
VIRGINIA POLYTECH INST BLACKSBURG
VPI FLORIAN JAD MATILDA 2-06 305-2X 11620 522 4.5 13711 615
S DEEP LAKE FLASHS FLORIAN D VPI EMBASSADOR GOLDENROD JAD
J A WALKER SR PINE GROVE DAIRY FARM PORTSMOUTH
HUNTERDALE GOLDEN LASSIE 15-02 305-2X 11820 516 4.4 13238 577
S HUNTERDALE GOLDEN MAXIM D RICH HILL LASSIE
PINE GROVE LEA TESS 2-05 305-2X 11050 494 4.5 13149 587
S HOLLIKNOLL PROUD LEADER D PINE GROVE BELL TESS
PINE GROVE PROUD MAN LASSIE 2-05 305-2X 11050 558 5.0 13149 664
S QUAIL ROOST PROUD TRAVELER D PINE GROVE MAN LASSIE

WASHINGTON

HERMAN & WALTER BOSSE WALMAN FARM SNOHOMISH
PRICES D D MARLEY 7-08 365-2X 16970 774 4.6 15425 703
S PRICES DIXIES DUKE D PRICES B B MAY
BROWNIES FARMS SKIPPIE 4-04 305-2X 12620 593 4.7 13251 622
S BROWNIES FARMS BELMONT D PRICES D D SHIRLY
HERBERT V EKSTRAN BROCKWELL FARM BOW
CHENA EMBLEMS JUBILEE 6-10 305-2X 12240 604 4.9 12240 604
S YELLOW CREEK KINGS EMBLEM D MAFAR JUNIUS
EVERGREEN VALLEY FARMS LINDA 2-11 293-2X 10720 536 5.0 12113 605
S NYALA ERMINES BONANZA D MARCAM FOND LOUISE
FAR WEST FARMS INC BOW
VALE VIEW REX MARNA 6-02 305-2X 12920 532 4.1 12920 532
S PRESTDALE VICS REX D VALE VIEW NOBLES MONA
FAR WEST V FAMES ROXY 5-01 305-2X 14100 718 5.1 14382 732
S HENSLEE FARMS V FAME D FAR WEST D ROSALEE
GRAYSMARSH FARM INC SEQUIM
GRAYSMARSH HIGH MANITZA 8-03 305-2X 14370 657 4.6 14657 670
S GRAYSMARSH C F HIGHCLIMBER D GRAYSMARSH NOBLE MARY
GRAYSMARSH DAG MADGE 2-04 305-2X 10900 475 4.4 13080 570
S GRAYSMARSH DAGGER D GRAYSMARSH M MADGE
ALBERT JOHNSON DENNY DALE FARM MOUNT VERNON
DENNY DALE BUILDERS HEIDI 5-09 305-2X 12620 551 4.4 12620 551
S DENNY DALE LORENS BUILDER D DENNY DALE BOYS HELEN
MYRON W LANCASTER OLYMPIC VIEW FARM SEQUIM
VISCOUNTS JACKIE 2-06 305-2X 10050 438 4.4 11859 516
S HENSLEE FARMS VISCOUNT D JULIANAS JODEAN
ROY L LOSEY ROYLANN GUERNSEY FARM WOODLAND
ROYLANN OLGA O FAME 4-08 305-2X 12470 578 4.6 12968 601
S WESTERN GLOW PARILLAS FAME D ROYLANN J IDA MAE
A H & J P MCMONIGLE MAXVALE GUERNSEY FARM YELM
MAXVALES SWEEPSTAKES FAITH 12-09 305-2X 10900 604 5.5 11881 658
S CEDARCROFT MASTERS SWEEPSTAKE D MAXVALES C B MOLLIE
MEYER BROS DELPHI DELL FARM OLYMPIA
DELPHI DELL SHOWBOYS GALENA 3-04 305-2X 11270 501 4.4 12284 546
S PRICES BERNICES SHOWBOY D DELPHI DELL GAYLENA

Early REGISTRATION Makes CENTS

MERLE MILLER VALLEY PRIDE FARM BURLINGTON
VALLEY PRIDES M SNOWBALL 4-06 305-2X 13690 631 4.6 14237 656
S CHUKLUCK MAJESTY D VALLEY PRIDES SUSANNE
C A ROBINSON & SON ROBINDELL SEQUIM
ROBINDELL HOLIDAY 5-06 305-2X 13460 596 4.4 13594 601
S GILDERDALE GOLDEN VALOR D ROBINDELL LADY HEATHER
TENNIS A ROETCISOENDER ROETTA GUERNSEY FARM EVERETT
ROETTA NUGGET 4-07 305-2X 11960 632 5.3 12438 657
S ROETTA D BIG BOY D ROETTA CASCADING GOLDIE
ROETTA B BUTTONS TRINKETS 5-02 305-2X 11960 550 4.6 12199 561
S ROETTA CHERRYS BING D LYNS CHARITY BUTTONS
ROZELYN FARM LYNDEN
ROZELYN T C BEAUTENA 3-08 305-2X 11420 498 4.4 12333 537
S GAYOSO VIEW TOP COMMAND D ROZELYN VAL BEA
FLOYD M SANDELL LINDEANS FARMS BELLINGHAM
BROWNIES FARMS SUSAN 3-05 305-2X 11780 587 5.0 12840 639
S BROWNIES FARMS OZZIE D PRICES P B SUE
LEWIS VAN MERSBERGEN WILL O WEST FARM LYNDEN
WILL O WEST NANCE BETSY 2-05 305-2X 12090 507 4.2 14387 603
S NORGERTS ROYAL NANCE D THREE ACES BETTS BETH
WASHINGTON STATE UNIV PULLMAN
CHINOOK BONANZA FAITH 4-08 305-2X 13380 670 5.0 13915 696
S NYALA ERMINES BONANZA D CHINOOK FLASH GRACE
CHINOOK MASTERS DIANE 3-04 294-2X 12280 628 5.1 13385 684
S ROETTA ROSE MASTERS BUD D MEADOWMARSH NYLA
CHINOOK TOP COMMAND DEBY 2-03 305-2X 13230 653 4.9 16008 790
S GAYOSO VIEW TOP COMMAND D ROYLANN FAIRYS NILENE
CHINOOK TOP COMMAND ELLA 2-03 305-2X 11550 531 4.6 13975 642
S GAYOSO VIEW TOP COMMAND D CHINOOK MASTERS ZELLA
CHINOOK TOP COMMAND GENNY 2-03 305-2X 12120 527 4.3 14665 637
S GAYOSO VIEW TOP COMMAND D CHINOOK BILLIE ANN
WESTERN GLOW FARMS INC BOW
RIVER ROAD MILKMASTERS TILDA 2-05 305-2X 12980 598 4.6 15446 711
S WESTERN GLOW M D MILKMASTER D RIVER ROAD V TANYA
WESTERN GLOW CHAMPIONS GALA 2-02 305-2X 12480 526 4.2 15225 641
S WESTERN GLOW MELBAS CHAMPION D WESTERN GLOW V F GOLDENROD
A WINTERS & SONS WIN ACRES GUERNSEY FARM WAPATO
WESTLYNN B PEGGY 5-03 305-2X 11810 620 5.2 11928 626
S NYALA ERMINES BONANZA D CHUKLUCK PANDORA

WISCONSIN

ROYAL H CLAUSING GUSANNA FARMS CEDARBURG
GUSANNAS PRECISIONS TEAL 4-08 305-2X 12000 470 3.9 12480 488
S ADOHR HORNETS PRECISION D GUSANNAS MASTERS YVONNE
GUSANNAS VIRGILS EDIE 4-09 305-2X 13360 655 4.9 13760 674
S MCDONALD FARMS MISTER VIRGIL D GUSANNAS CAVALIERS M LISS
MR & MRS NEIL R GOVIN SHERBURNE PRAIRIE FARM MENOMONIE
SHERBURNE PRAIRIE JOLLY ELOISE 5-05 305-2X 12200 668 5.5 12322 674
S MCDONALD FARMS JOLLY TONY D SHERBURNE PRAIRIE A MIRANDA
GEO MCKERROW & SONS CO MCKERROW FARMS PEWAUKEE
MCKERROWS B JANN 4-06 305-2X 12580 579 4.6 13083 602
S BURGERS PLACE BILLY D ANCHOR POINT LUCKY JUNIPER
WARREN J MOON MOONLANE FARM OSHKOSH
MOONLANE OWEN BABE 2-08 305-2X 10510 479 4.6 12191 555
S COWAN FARMS S OWEN D LEVEL GREEN V BETTY
BERNARD PRALLE FAUVER HILL FARM ONALASKA
RIVERDALE PANSY BLOOM 7-02 305-2X 13800 611 4.4 13800 611
S IDYLBROOK PRINCE AJAX D COMBINES LADY JANE
FAUVER HILL DENISE 5-09 305-2X 12370 652 5.3 12370 652
S MULHOCAWAY BUTTERFAT KING HAL D FAUVER HILL NADINE
RIVERDALE LADYSLIPPER 5-00 305-2X 12440 656 5.3 12688 669
S MAPLE LEAF CONQUEST LAD D COMBINES LADY JANE
FAUVER HILL JUDSONS LORA 2-11 305-2X 11850 609 5.1 13390 688
S DEEP LAKE FLASHS JUDSON D FAUVER HILL LORELI
ROSCOE R TORREY TORREY FARM BRISTOL
TORREY FARM K S ILA 2-02 305-2X 9720 545 5.6 11858 664
S TORREY FARM KING STAR D TORREY FARM P IRIS
WILLIAM B VILTER FOUR WINDS FARM HARTLAND
STARALETTA LOYAL CURTISS 8-07 305-2X 12880 685 5.3 13137 698
S CURTISS CANDY LOYAL CURTISS D STARALETTA LEVITY CURTISS
UNIVERSITY OF WISCONSIN MADISON
U W MERRY B ROYAL MISTRESS 5-06 305-2X 12330 511 4.1 12453 516
S WESTERN GLOW BUTTERFAT MASTER D U W MERRY BRUMMEL ROYAL

SIRE SUMMARIES

Summaries are prepared of sires having ten or more daughters with official production records. In computing the classification average, only the last rating of each daughter is used.

& Before the name indicates a sire currently or previously owned or leased by an artificial breeding unit or a privately owned sire used artificially outside the owners' herds.

° Before a sire's registration number indicates resummarized sire.

SIRE'S NAME	Reg. No.	No. Tested Dtrs.	No. Records	M. E. 305-2X Milk	%	Fat	No. Cl. Dtrs.	Ave. Cl.
&ADOHR PRETORS PROSPECTOR	465100	14	19	11825	44	524	1	830
&ANTIETAM SONWICK	*418729	35	82	8495	45	379	37	792
&BOULDER BRIDGE LUCERO	*407865	33	91	8850	49	430	54	820
&BROOKBERRY JOLLY MONITOR	*550758	14	25	11702	51	591	28	846
CEDARBROOK MAGAR KENDAL	555071	11	16	10904	47	511	7	810
&CESOR KINGS MAXIM	*402142	36	99	8312	50	414	13	843
CHEUCO VALIANT	527001	10	27	11164	52	580	12	819
&CLA ORE KNIGHTS BASIL	*467223	36	92	8815	55	485	39	813
&COLBYS EMINENT	*534666	35	73	9639	49	475	42	833
&COLBYS GALLANT	*516703	51	137	11023	49	535	48	844
&COLBYS GOVERNOR	*507524	47	135	10348	52	541	42	835
&COLDSPRINGS NOBLES FAVORITE	*444589	38	101	9775	48	470	60	825
FLYING HORSE KINGS AGAWAM	552456	10	11	10240	48	495		
MER DONS FOREMOST COUNT	556747	10	15	11566	48	559	6	809
NYALA BONANZA LORD JEFF	551747	10	19	12577	46	583	10	821
&OLD HOMESTEAD IMPRINT	531700	10	21	8921	44	392		
PASTURE HAVEN SUPREMES TIDE	551351	12	18	11797	50	591	11	840
POMONA ACRES PEEKS BARON	552227	11	12	10658	50	531	8	802
ROLINDA PRINCE GLORY	543581	10	12	8266	45	371		
STEADFAST KINGS COMRADE	558384	11	12	11282	45	512	4	818
WELCOME WISTFUL BONANZA	551025	10	17	10991	53	582	12	836
WESTERN GLOW LILS BONANZA	546329	13	13	9666	49	471	1	810

Mt. Ararat FARMS

GUERNSEY CATTLE · GOLDEN GUERNSEY MILK · DAIRY PRODUCTS

An Aristocrat Out Of An Excellent Nance

NORGERT'S BEA NANCE DIAMOND — Born January 1, 1963

Sire: **Rosewood Royal Aristocrat,** GOLD STAR SIRE. 136 daughters, 341 records average 11653—4.9%—576—M.E.—305—2x, 112 classified average 84.9%. A son of Foremost Quantity's Royal, GOLD STAR SIRE, out of Yellow Creek King's Bea (pictured below).

ARISTOCRAT is a full brother to our GOLD STAR FOUNDATION SIRE — ROSEWOOD ROYAL BEACON

His Dam: **Norgerts Nance Diamond,** Excellent 5 times. Member of Reserve All-American Best 3 Females, 1962. 13400—622—Jr3DHIR—305—2x, 10400—487—Jr3DHIR—272—2x, 13310—607—Sr3DHIR—305—2x, 15190—688—Sr4DHIR—305—2x, 15840—625—6DHIR—305—2x. **A NANCE From The DIAMOND Family.**

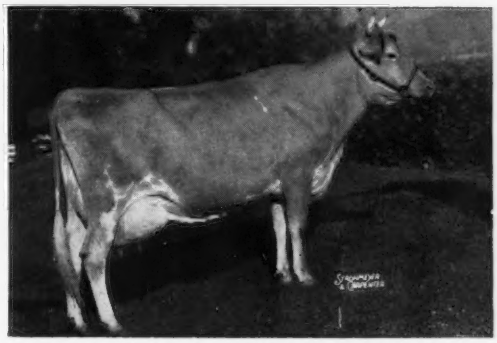

His Sire's Dam: **Yellow Creek King's Bea** (VG 3 times). Sold in 1951 for $4,200. GOLD STAR DAM, 13403—*755—Sr3—305C—2x, 14075—*812—5yrs—305C—2x. 3 Very Good daughters, 2 were former Class Leaders. **4 summarized sons, 3 are GOLD STAR sires.**

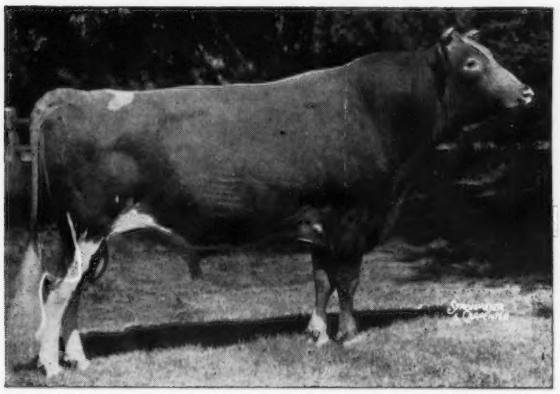

His Dam's Sire: **Norgert's Royal Nance,** GOLD STAR and AI GOLD STAR SIRE. 212 daughters, 306 records average 12473—4.6%—579—M.E.—305—2x, 236 classified average 84.4%. Sire of 10 All-American and 10 Reserve All-American awards.

More NANCE Blood And Out Of An EXCELLENT — ROYAL BEACON Daughter

MT. ARARAT ETRUSCAN

Born January 26, 1964

Sire: **Norgert's Royal Nance** (opposite)

Dam: **Mt. Ararat Bright Rondelle** (VG '59 '61—E '63 '64 '66)
12145—600—Jr3HIR—305—2x
13410—579—6DHIR—305—2x
13040—564—8DHIR—305—2x
A daughter of Rosewood Royal Beacon, GOLD STAR Foundation Sire, full brother to Aristocrat — sire of NORGERT'S BEA NANCE DIAMOND (above).

Located 2 miles north of Bainbridge—Perryville interchange, Expressway 95. Tel. Drake 5-2311 or 5-2386.

GOLDEN GUERNSEY

MT. ARARAT FARMS

PORT DEPOSIT, MARYLAND 21904

Gold Breeder '58 '59 '60 '61 '62

FRANK D. BROWN, JR.
Owner

H. E. ROBERTS
Manager

JOHN WARE
Herdsman

142 H E A D . . . 10 BULLS . . . 82 COWS . . . 31 BRED HEIFERS . . . 19 OPEN HEIFERS — HERD CLASSIFIED 14 TIMES . . . 1967 CLASSIFICATION . . . 4 EXCELLENT — 53 VERY GOOD — 10 DESIRABLE — AVERAGE 86.1%. IN THE SALE ARE 6 EXCELLENT — 55 VERY GOOD.

MORE YOUNG SIRES IN THE McDONALD FARMS DISPERSAL AT THE FARM

East River Road, Cortland, N. Y., 11:00 A.M., September 25, 1967

Get One Of These Top Young Bulls And Develop Your Own Dividend

Her Son In Sale

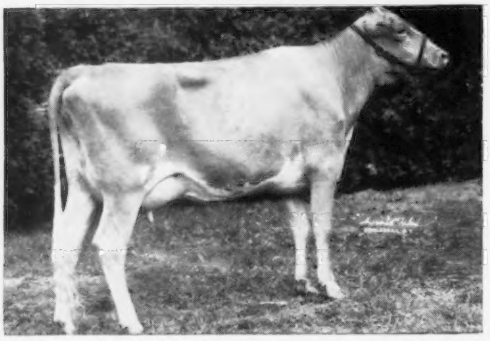

McDONALD FARMS B HYACINTH (E '67), 11360—528—Jr2DHIR—305—2x. Fresh, milking 60 lbs. as a 3-year-old. Hyacinth is a Billy out of a VG daughter of Miss Tingle (134,000 lbs. milk). Hyacinth's son by Western Glow Darimost, born June 24, 1967, is in the sale.

Her Son Selling

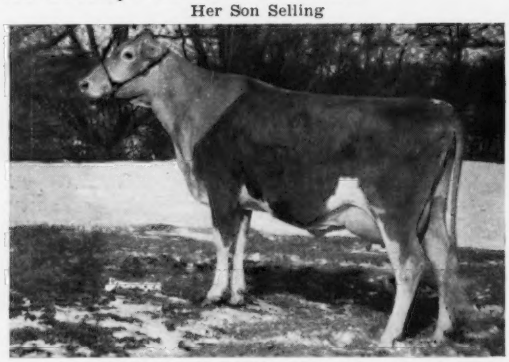

McDONALD FARMS GALLANT GIRL (88—'67), 11200—599—Sr2DHIR—305—2x. From the Ideal Nova family. Next dam VG, 12310—648—Sr3DHIR—305—2x, 1st calf. Gallant Girl's son, born March 8, 1967, by Darimost, is a long, stretchy calf with good bone. He is in the sale.

This Young Sire Selling

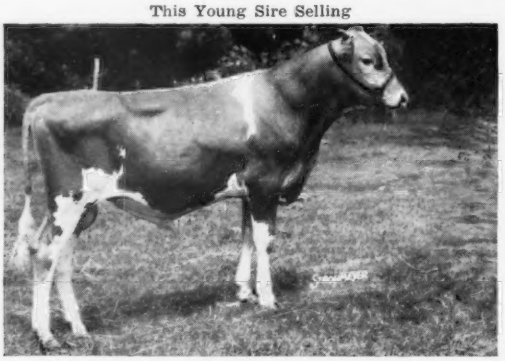

McDONALD FARMS B JESTER, born September 28, 1966. A Billy son out of McDonald Farms Miss Fresa (VG), 11440—629—Jr3DHIR—305—2x, 1st calf, is in the sale.

Jester's Full Sister-in-blood

McDONALD FARMS B FLORINDA (VG), 11941—649—Sr3DHIR—305—2x (pending), 1st calf. A Billy daughter out of Miss Artist (VG), 4 records over 700—305—2x. Artist is a full sister to Miss Fresa. Florinda will be fresh at sale time.

Her Son Selling

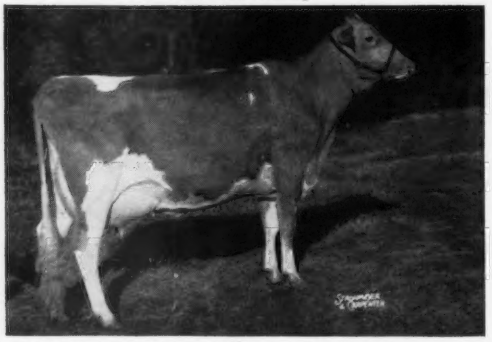

McDONALD FARMS MISS ARTIST (88—'67 at 10 yrs. of age). Six records, 4 over 700—305—2x, including 12990—769—5DHIR—305—2x. Artist's son, by Grand Duke, is in service in the herd and will be sold. Artist is the dam of B Florinda. A member of the Fine Turquoise family.

Her Son In Sale

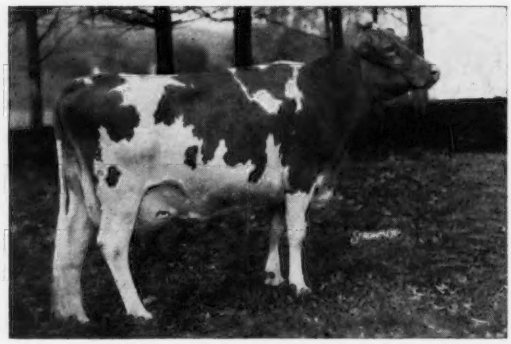

McDONALD FARMS MISS CORAL (88.5—'67), 5 records including 12830—661—Jr4DHIR—305—2x. Full sister to Artist and Miss Fresa. Her young son, by Darimost, will sell, and 3 daughters of Coral will sell. Turquoise, dam of these cows, classified 87 at almost 14 years of age.

The young sires and the cows pictured on these two pages are all selling. Our recent classification averaged 86.1, proof that our breeding program is clicking. The young cows are the best group of top dairy cows ever on the farm. Visit the farm and you will see them in their working clothes.

Sale Headquarters . . . DOWNES MOTEL, 10 CHURCH STREET, Downtown CORTLAND

Sale managed by The Merryman Company, assisted by the New York State Breeder's Co-operative.

BREED BY CHOICE NOT BY CHANCE

McDONALD FARMS — Cortland, New York 13045

Cornell University, Owner — H. H. Thomas, Herdsman — K. C. Sly, Manager